BOSTON WOMAN IN KIDNAPING CASE

Wilson Unmoved by N. H. Plea

WEATHER.
Unsettled, probably fair and mild; Wednesday probably fair; moderate variable winds.
Sun rises 5:54, sets 5:55.
High tide 3 a. m., 3:30 p. m.
Temperatures: Boston 36, Chicago 42, New Orleans 52, New York 38, San Francisco 66, Washington 38.

BOSTON AMERICAN

10 O'CLOCK EDITION

VOL. 10—No. 358. BOSTON, TUESDAY, MARCH 17, 1914. Registered, U. S. Patent Office PRICE ONE CENT.

BIG WELLESLEY COLLEGE FIRE

LETTERS READ IN LOVE SUIT

Mrs. Mary A. Adams of Dwight street, Brookline, was cross-examined today when the hearing of her $30,000 breach of promise suit against Andrew J. Whitbeck of the Hotel Cambridge was resumed, and letters and postal cards were put in evidence as having passed between Mrs. Adams and Whitbeck.

Mrs. Adams was then shown a packet of letters and picked from them certain ones which she said she had written to Whitbeck. In some of these letters she reproached him. Once she quoted: "Hell hath no fury like a woman scorned." Again she assured him that "my heart is the same toward you," and in the next line wrote: "I trust that God will punish you." In the same letter she said, "Don't be an old fool," and added:

"I wonder, have you lost your mind, or are you going bughouse?"

In this same letter, reproaching him for his attention to another woman, she said: "You were like a husband to me for three years."

Mrs. Adams, besides her breach of promise suit, asks $5,000 on the allegation of assault and of causing her to be detained in a police station for nearly four hours. On this charge she was fined in the Municipal Court, but acquitted on trial before a Superior Court jury.

Mrs. Adams took the stand when the trial opened today. She was cross-examined by Attorney Tilden.

Q.—Following your arrest in 1911, did you have a sickness? A.—Yes.

Q.—How long? A.—For six weeks. It was a nervous breakdown.

Q.—Was the criminal trial postponed on this account? A.—It was.

WHITBECK HIRED ROOM.

Q.—Where were you born. A.—In Gloucester, in 1867.

Q.—Did you hire a house at Mr. Whitbeck's suggestion in July, 1907? A.—Yes.

Q.—Did he live there with you? A.—I let him a room, and my two sons lived with me.

Q.—You have an ungovernable temper, haven't you? A.—Not that I know of.

Q.—Do you ever remember using vulgar or profane language. A.—Certainly not.

Q.—Do you remember writing this letter to Mr. Whitbeck? (He showed her a letter.) A.—I wrote him lots of letters.

Q.—Is that, or is it not, your handwriting? A.—I cannot recall that I ever wrote that letter.

Q.—Did you write this other letter which I show you? A.—Yes.

Q.—How often did you see Mr. Whitbeck after your reconciliation in 1910? A.—Three or four times a week.

Q.—Were you engaged to him? A.—Yes.

Q.—Was your relationship that of the customary engaged people? A.—Yes.

Q.—Was he friendly and affectionate. A.—Very affectionate.

At this point Attorney Tilden introduced letters and postcards which he said were written by Mr. Whitbeck to Mrs. Adams. One was from Atlantic City, and read:

"How would you like to live here?"

Another from Portland read:

"The weather is perfect, and I am having a good time. Your time alone is too busy for me to call you up, but I hope you are well."

One from Portsmouth, N. H., written July 4, 1911, read:

"The weather is terribly hot. I am going to take to the woods. Enclosed find $5. Sorry that you are sick." This was signed "Andrew" and began "Dear May."

Lewiston, Me., July 27, saw a missive:

"Enclosed find $5. You see, I

Continued on Page 3, Column 4.

A Panegyric on St. Patrick, by the Right Rev. M. J. Splaine, D. D., will be found on the Editorial Page of Today's AMERICAN.

British Cabinet Summoned to Act on Ulster Crisis

LONDON, March 17.—So critical has the British political situation become that Premier Asquith today summoned an extraordinary meeting of the cabinet to consider the home rule and Ulster exclusion questions at length.

All the ministers were present and the gravity of the situation was reflected in their demeanor when they left the meeting. One of the principal questions discussed was the vote of censure for the government which the Unionists in the House of Commons are planning to bring about. The cabinet members promised the opposition leaders to set aside next Thursday as the date when the Unionist attack upon the government might be made.

Vote, 3 to 2, Against Clemency for Dorr

The State Board of Parole and Pardons reported three to two to Governor Walsh today against the commutation of the death sentence of William E. Dorr, the slayer of George E. Marsh of Lynn. The Governor refused to receive the report, however, on the ground that it contained comment which the board members had no right to make.

Frank L. Randall and Warren Spalding favored commutation, but members Thomas E. O'Brien, John H. Rebbert and Benjamin L. Young voted against commutation.

Holdup Suspects on Way to Middleboro

NORTH CARVER, March 17.—Three men, thought to have been the yeggmen who attempted to hold up the Providence express at Darby station took the first train out of here for Middleboro today. All three looked as if they had slept in the brush. One of them came into the station and bought three tickets for Middleboro.

King George Barred From Navy Wireless

LONDON, March 17.—King George's use of the Admiralty wireless station for private messages interfered considerably with the regular naval work, so naval authorities proposed to install a wireless station at Buckingham Palace if the King would pay the cost. The King refused to do so. Transmission of royal private messages through the official station has ceased.

New Bacon Company Choose Directors

The following have been elected directors of the W. & A. Bacon Co., who at present own all of the $400,000 stock outstanding: Horace Bacon, president; Fred A. Kerry, vice-president; Augustus Bacon, treasurer; William Bacon, John T. Connor, Bernard M. Wolf, Joseph A. Butler, Theodore Lassiter.

Strecker to Get Treasury Post Here

WASHINGTON, March 17.—President Wilson today selected Charles H. Strecker of Boston to be Assistant Treasurer of the United States, and his nomination will be sent to the Senate shortly.

SEES NO NEED FOR RECEIVER

WASHINGTON, March 17.—There is no immediate crisis in sight in the affairs of the New Haven Railroad, nor is a receivership imminent, according to the views expressed by President Wilson today.

The President said that the negotiations between the Department of Justice and the railroad officials were proceeding smoothly and equably, and that the efforts of outsiders to give the situation a feverish and dangerous color will have no effect.

The call of Senator Weeks upon President Wilson yesterday to induce him to interfere in the negotiations was a failure. The President does not intend to change the present policy of Attorney-General McReynolds in any way, he stated today. He believes that the Attorney-General is entirely competent to conduct the government's side of the cause.

"ALL GOING SMOOTHLY."

"I see no reason to believe that the negotiations will not be prosecuted along the lines originally mapped out," said Attorney-General McReynolds. "Everything is proceeding smoothly and I think the negotiations will be successful."

The Attorney-General declared that all possible haste was being exerted by Assistant Attorneys Generals Gregory and Adkins, who are in Providence, R. I., looking into the trustee phase of the case.

Chairman Elliott of the New Haven had a conference with Mr. McReynolds just before leaving for New York and declared he was thoroughly in accord with all steps that have been taken by the various parties in the negotiations.

"All this windy stuff," said the Attorney-General, "is not borne out in fact. I am perfectly confident that these negotiations will work out soon along the lines of the original agreement entered into the middle of January."

DIFFERENCES ARE SLIGHT.

It developed today that there is only the slightest difference between the New Haven directors and officials of the Department of Justice respecting both the personnel and the term of years for the trusteeship for the Boston & Maine. Chairman Elliot expressed the belief before leaving the city that it was impossible to have a trusteeship of less time than two years and a half. The department insists upon a two-year term. The personnel of the board is complete, except the selection of one man.

Trains Held by New Haven Wreck

NEW HAVEN, Ct., March 17.—The breaking of a drawbar on freight train No. 1, from Boston to New York, on the New Haven road, near Guilford, early today, derailed seven cars, two of which were thrown across the tracks. No one was injured, but seven passenger and other trains were delayed by the wreck.

Mrs. Wilson's Fall Ends in Operation

WASHINGTON, March 17.—It was learned today on good authority that the illness which has kept Mrs. Wilson confined to her room for the last three weeks, while originally occasioned by a fall over a rug, was later due to the effect of a slight operation which it was found necessary to perform.

"My Baby Had Bronchitis, But Dr. John's Medicine cured it," says Wm. F. Magire of Long Island City, N. Y.

LOST BOY SEEN IN JERSEY

A Boston woman, Beatrice Hampton, has given the family of Warren McCarrick, the seven-year-old Philadelphia boy, whose absence has aroused all Pennsylvania, the only tangible clew thus far received to the boy's disappearance.

Miss Hampton called at the house yesterday after a $3,000 reward had been offered for word of the boy's whereabouts. McCarrick, who is a City Hall employe, was at home, as were two detectives. The Boston girl said:

"I know where the boy is. I can bring him to you."

The detectives at first laughed at her. One asked:

"How did you trace him—by spiritualism?"

Miss Hampton smiled:

"No—I'm not a medium. I saw the little fellow in a town in New Jersey Friday night and I can trace him from there."

The detectives consulted with McCarrick, and then agreed to pay Miss Hampton the reward if she produced the boy. She started out, then turned and said:

"Of course, if your detectives attempt to follow me, I can do nothing."

The detectives did not follow her.

SCENES and persons in Wellesley College fire. Above, the rescue of furniture and records from burning College Hall; in the centre, two of the undergraduates seeking new quarters after being burned out; below the ruins of College Hall. The insets are Miss Virginia Moffatt of Orange, N. J., who did heroic work in rousing girls, after she had discovered the fire, and below her, Miss Janet E. Rane, who sang at chapel as usual

AMERICAN IS EXECUTED

EL PASO, March 17.—F. T. Cromwell, an American, employed as a miner in Mexico, has been murdered by Constitutionalists, according to a dispatch received here today from Nogales, Sonora.

The dispatch stating that Cromwell had been killed said that he had been executed by soldiers under the command of Colonel Plutarco Elias Calles, who had acted on orders received from General Venustiano Carranza in person.

The execution is said to have taken place near Los Embudos, Sonora.

Cromwell had been missing for a month, and efforts by his friends to secure some clew to his whereabouts resulted in their securing the information contained in the dispatch from Nogales.

For news of the Mexican situation on Page 2.

Harlan, Chairman of Commerce Board

WASHINGTON, March 17.—Commissioner James S. Harlan of Illinois today was elected chairman of the Interstate Commerce Commission. He succeeds Edgar E. Clark.

Funeral Services for Jeremiah Good

The funeral of former Representative Jeremiah J. Good, who died Saturday, was held today from his residence at No. 25 Woodville street, Roxbury. There was solemn high requiem mass at St. Paul's Church. The honorary pallbearers were Mayor Curley, William O'Brien, former Representatives; John Curley, brother of the Mayor; William Creney, a representative of the assessors' office; Dr. Frederick Good, Joseph Collins, Sheriff John Quinn, John Comerford, James Mahan and former Representative Francis Daly.

ASHORE IN FOG NEAR HALIFAX

HALIFAX, N. S., March 17.—The steamer City of Sydney, bound from New York to St. John's, went ashore on the southwest ledges at Sambro, N. S., during a dense fog early today. She is in a dangerous position as heavy sea is running.

As soon as she struck the Sydney began sending out "S. O. S." calls, which were picked up here and at other points along the coast. A government steamship and ocean going tug were dispatched to the aid of the stranded ship, but their progress toward the Sambro ledges was made difficult by the thick weather and heavy seas.

The tug Rosemary was the first of the relief ships to reach the Sydney and eleven passengers and some of the crew were immediately transferred. They reported that a big hole had been rammed in the ship's hull below the water line and that a great quantity of water was pouring in. In addition to Captain McDonald the officers of the Sydney are First Mate John Buffett, Second Mate Chapman, Purser D. H. Jones, Chief Engineer Provor and Wireless Operator Coates.

The City of Sydney, registering 1,634 tons net, was built in Newcastle, England, in 1899, for the St. Lawrence Shipping Company, though this was afterwards transferred to the Red Cross line, the main office of which is in New York.

Hamlin Mentioned for Reserve Board

WASHINGTON, March 17. — The name of Charles S. Hamlin of Boston, Assistant Secretary of the Treasury in charge of the Fiscal Bureaus, is being repeatedly mentioned as a probable member of the Federal Reserve Board to administer the new Banking and Currency law.

Two Badly Hurt by Manhole Explosion

A manhole explosion in Roxbury today resulted in painful injuries to two employes of the Telephone Company, Joseph L. Brady and John A. Dunn, who were painfully burned. Dr. Alonzo J. Shadman ordered them taken to the Forest Hills Hospital. They will recover.

COLLEGE GIRLS FLEE FLAMES

Two hundred and fifteen girl students at Wellesley College, two-score professors and instructors and about fifty employes were forced to flee for their lives in a disastrous fire early today which destroyed College Hall, the largest and oldest building of the college group. The total loss, according to Fire Chief Diehl of Wellesley, was between $500,000 and a million dollars.

That there were no lives lost was due to the splendid heroism and discipline of the girls. Led by their fire captains and members of the faculty, the girls pluckily marched out of the structure double file, and a few minutes later aided in the work of saving valuable books and records.

Their pluck was shown again when they cheered the rescue of Miss Mariz Sophia Case, instructor in philosophy and an invalid, who was borne to safety.

STUDENTS LOSE HEAVILY.

The girls and professors rooming in the building lost everything. The loss in jewels, clothing and personal belongings of the students alone amounted to more than $100,000. In addition a number of invaluable scientific collections were destroyed.

Scores of the girls were heroines, groping through the thick smoke that filled the corridors of the 500-foot building, to arouse their comrades and get them to safety. Miss Case was borne to the campus by Dr. Mary Whiton Calkins, the professor of philosophy and psychology.

The heroic work of the rescuers and the coolness and gimck of the fire captains and professors were the outstanding feature of the disaster. Within three minutes after the girls, practically all of them clad only in their nightwear, had rushed into the corridors, they had been formed into a double file at the call for the fire drill from Miss Muriel Arthur, one of the fire captains, and had walked from the blazing structure.

TEMPORARILY CLOSED.

A few hours later in the morning, at chapel, President Pendleton announced that the college would be temporarily closed because of the fire.

"The Easter vacation begins now," said President Pendleton. "The classes will be resumed on April 7."

President Pendleton declared it was impossible to estimate the loss to the college and the students at the present time.

So thorough was the work of girls and women rescue squads who risked their lives in going through the floor of the five-story brick structure which was used as a dormitory that not a single occupant was unaccounted for.

When Miss Arthur drew the line of thinly clad girls up before her for the roll call 215 answered to their names. Not one was missing. A few moments later when Dr. Calkins bore Miss Case out of the building the girls, still heroically brave and cool, burst into a cheer. It was only when they realized their terrible experiences and their losses that the girls became excited. Through the thrilling moments of getting out of the building all had remained calm, fol-

Continued on Page 3, Column 1.

COLLEGE GIRLS FLEE FIRE; LOSS $500,000

Continued from First Page.

lowing the lead set them by Miss Arling and the professors and other fire captains who were on hand.

FINE DISCIPLINE.

"It was simply wonderful," declared Miss Arthur. "I never heard of such an exhibition of courage by women and girls in any fire anywhere. It is a credit to the college.

"Why, the whole thing went off just like any ordinary fire drill. In fact this was the most perfect drill we ever had. There wasn't a single scream, a single bit of hysterics. It was wonderful, wonderful."

Though many of the girls broke down after the escapes had been effected, the majority still kept up their show of pluck.

"Get the records—save the books!" some one shouted.

Nearly 200 of the girls responded.

"Here form in line up to the building," they were told.

They did. The massive building by this time was flaming up like a huge torch. Flames leaped fifty or more feet into the air. Brands fell about them.

But they held their line—two lines. Both formed across the campus along the walkway to the door of College Hall. The books and records—among the most valuable books and treasures of the college—were passed out to them, and down the line they went, from girl to girl, until finally every book and every record of College stored safely in stacks in the library building.

PRAISED FOR HEROISM.

This feat of the girls won the unstinted praise of Chief Diehl and of Chief Darling of the Natick fire department.

It was not until day began to dawn that the girls began to worry about the present and the future. They were placed in the other college dormitories and houses, and here they were given warm food and good warm clothing. Hundreds of Wellesley town residents offered help—even money—for the girl students had lost every cent they had in the world.

One result of the fire was that soon a small army of girls went to the telegraph office to ask for money from home or send messages that they were safe.

About the same time transportation agents met the girls in the library building to arrange with them for their transportation home.

Among the heroines were Virginia Moffatt of Orange, N. J., and Mariam Grover of Lynn. Both are seniors. They were the first to discover the flames. Both had been waked by the crackling of the fire in the upper floors of the right wing of the building.

Miss Grover reported on the run to Miss Edith Souther Tufts, the registrar, and to Miss Olive Davis, director of the dormitories. Miss Moffatt notified the night watchman, Miss Charlotte Donnell, another senior, rang the fire alarm.

All three seniors, with the professors, then set about arousing the sleeping girls who were on the first three floors. From door to door they went, knocking, telling the girls to get out quickly, but that there was no immediate danger. It was chiefly because of their heroism and that of Miss Arthur, that there were no fatalities.

SAVE CLASS FUNDS.

Miss Gladys Gorman, treasurer of the senior class, upon being awakened, thought first of her classmates. She helped rouse them. Then they thought of the class funds in her room. She went back, got the money and folded the line in the corridors.

Miss Margaret Fowler was one of the few girls to save some of her clothes. She had planned to go to a "hop" at West Point, N. Y., and had several dresses especially made for the event. She saved several of these.

Another girl saved a bag of stockings. Anne Webb of Bellevue, Texas, and Marion Groth of New York lost everything they possessed.

Here are some of the other sufferers in the fire:

Catherine Andrews, Harrisburg, Pa.; Gertrude Arnold, Hyde Park; Barbara Balch, Wilmington, Del.; Edith Barne, Lexington; Alice Mullikan, Natick; Gladys Baine, Wollaston; Mary S. Ballaine, Springfield, Alice K. Beach, Ridgeway, Pa.; Helen D. Benis, Evanston, Ill.; Pauline Bennett, Williamston, N. Y.; Phyllis Bigelow, Norwood; Harriet Blake, Omaha, Neb.; Rachael Blodgett, Woburn; Gladys Brown, Farmington, Me.; Margaret Bull, Nauzatuck, Ct.; Adeline Gibson, Hudson Falls, N. Y.; Dorothy Goode, Williamsport, Pa.; Gladys Gorman, Montclair, N. Y.; Gladys Goodie, Mt. Vernon, N. Y.; Myra Grover, Lynn, Helen Hagemyer and Mabel Hagemyer, Butler, Ky.; Gladys B. Hastings, Somerville; Ruth Hayes, Chicago, Ill.; Mary Scarlet, Columbia, O.; Edith Ryder, Rochester, N. Y.; Mary Ross, Wellsville, N. Y.; Dorothy Huggins, New York city; Jessie Edwards, Potters, Pa.; Dorothy Emmons, Newton; Mary Ellis, Melrose; Dorothy Day, Lawrenceville, Pa., and Rebecca P. Cargill, Potters, Pa.

Miss Margaret Elliott, daughter of Thomas H. Elliott, sprang from her bed and with only time to find her way to the door of her room broke down stairs in her night clothes. Even then the flames pursued her, and she had the greatest difficulty in getting out in safety. Miss Elliott started home today with a companion at Wellesley.

Miss Helen Mitchell, daughter of Dr. and Mrs. Peter Mitchell of Lowell, telephoned her father that she was safe, but made no hesitation in declaring that she had a very narrow escape.

CROSSED WIRES TO BLAME.

The upper two floors of the big building were used as laboratories. A rumor that the fire had started from a Bunsen burner in one of these was later denied as absolutely unfounded, and the college authorities gave out a statement that the flames had started from crossed electric wires between the fourth and fifth floors in the right wing.

Among the scientific collections lost—which probably could not be replaced—was the Thompson & Naples Zoological Collection. One of the few things saved was a painting, "Only a Mullein." This is a painting of the familiar and humble mullein plant, but it has a warm spot in the memories of every Wellesley graduate and student.

"Be sure to let the alumnae know we have saved the 'Mullein,'" said one of the girls today.

TOWNS SEND AID.

A general alarm was sounded in Wellesley for the fire, calling out the town's full equipment. Both Newton and Natick sent steamers and hose companies to help out. But the flames had progressed so rapidly that the fire could not be checked and simply burned itself out. At 9 o'clock only the bare scorched walls of "College Hall" were left standing.

"It is a sight fit to make you weep," said one of the girls, as she took a last look at the structure before leaving for her home.

College Hall was built in 1871 and two cornerstones were laid, one at each end of the long building. Both were laid by Mrs. Henry Fowler Durant, who with her husband, in 1871 founded the college.

Salaries of Six Men Cut by Mayor

The city's expenses were further cut $2,600 by Mayor Curley when he reduced the salaries of six employes. Chief Veterinarian Patrick J. Cronin had his salary reduced from $3,000 to $2,500, two watchmen in the market department from $1,100 to $1,000 and messenger from $1,100 to $1,000. William G. Fay, weigher of the city scales, had $100 cut from his salary of $1,300. Charles H. Webber, deputy superintendent of the market, was reduced from $1,700 to $1,600.

MADAM:—Once again a new season is about to open, and you who would be in the vanguard of the fashion world are doubtless on the "qui vive" for the new modes. Harper's Bazar in the current issue presents to you the very first models obtainable.

HARPER'S BAZAR

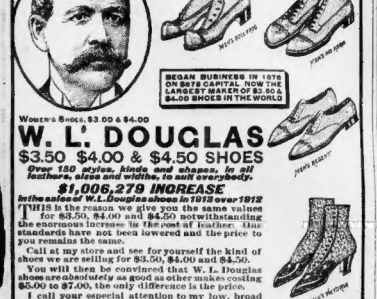

BEGAN BUSINESS IN 1876 ON $878 CAPITAL. NOW THE LARGEST MAKER OF $2.50 & $4.00 SHOES IN THE WORLD

WOMEN'S SHOES, $3.00 & $4.00

W. L. DOUGLAS

$3.50 $4.00 & $4.50 SHOES

Over 150 styles, kinds and shapes, in all leathers, sizes and widths, to suit everybody.

$1,006,279 INCREASE

In the sales of W. L. Douglas shoes in 1913 over 1912

THIS is the reason we give you the same values for $3.50, $4.00 and $4.50 shoes that are demanding the enormous increase in the cost of leather. Our standards have not been lowered and the price to you remains the same.

Call at my store and see for yourself the kind of shoes we are selling for $3.50, $4.00 and $4.50.

You will then be convinced that W. L. Douglas shoes are *absolutely as good* as other makes costing $5.00 to $7.00, the only difference is the price.

I call your special attention to my low, broad heel, recelling, toe Welt Walking Boots in Vici Kid, Gun Metal and Imported Patent. Also, my exclusive short vamp shoes which make the foot look smaller. W. L. Douglas conservative, comfortable shoes, which require no breaking in, are worn the world over.

The Best $2.00, $2.50 and $3.00 Boys' Shoes in the World.

TAKE NO SUBSTITUTE! None genuine without W. L. Douglas name and price stamped on the bottom.

If W. L. Douglas shoes are not for sale in your vicinity, order direct from factory. Shoes for every member of the family, at all prices, postage free. Write for Illustrated Catalog, showing how to order by mail.

W. L. DOUGLAS, 149 Spark Street, Brockton, Mass.

W. L. DOUGLAS STORES IN BOSTON:

635 Washington St., opp. Essex St. 115-117 Summer St., cor. Lincoln St.
85 Court Street, cor. Howard Street. 120 Hanover Street.

$100,000 Loss by Wellesley Girls

Two hundred and fifteen girls lost all they had in the fire which destroyed College Hall at Wellesley early today. The loss to the girls will total close to $100,000, while the building is a loss of $400,000 more. The girls in College Hall were mostly juniors and seniors, and many had beautiful gowns made by fashionable New York or Paris dressmakers. One Wellesley girl estimated the average loss at these figures:

Evening gowns	$100
Afternoon dresses and school frocks	150
Other garments	100
Furniture, books and pictures	100
Total for each girl	450

For 215 girls, at this estimate, the loss was $96,000.

RICH BROOKLINE WOMAN SUES FOR DIVORCE

A charming romance—the story of a love that endured through years of separation—has come to light through the divorce suit filed by Mrs. Ella J. Barrett of Brookline against her husband, Harry V. Harrett.

Harrett is a wealthy wool merchant—an Englishman who came to Boston from Nova Scotia. He was twenty when he first reached Annapolis, N. S., from London. He went into business as an apple agent, and there met Ella J. DeBlois, a girl of fifteen, with cheeks as red as his apples.

They loved each other, and would have married, but her parents forbade. She was too young. Barrett was a man still untried by life. Shortly after he left her and came to Boston.

Back in Annapolis the girl treasured his memory in her heart for years; but at last when her parents insisted she married a wealthy lumberman, a man named Freeman. When he died she inherited his property and became wealthy in her own right.

Eight years ago she came to Boston, and it happened that she met Mr. Barrett. The old love awoke. In 1907 they were married.

For five years they were happy together; but at last under the persuasion of her friends she contemplated legal proceedings. Their differences at that time were smoothed over, but after a long fight to be harmonious in life came words of anger, first divorce proceedings and the papers have been served on Mr. Barrett.

Mr. Barrett is immensely wealthy. For years he was associated with the late Hugh A. Brown in the Hotel & Railroad News Company. Eventually he went into a wool firm which has now become the firm of Crosby & Barrett, at No. 266 Summer street. He is also a shareholder in the Woonsocket Knitting Mills. His home on Powell street, Brookline, is maintained with a retinue of servants and a chauffeur.

Mrs. Harrett, a strikingly handsome woman who had the reputation of being the prettiest girl in Nova Scotia, was the daughter of Dr. L. G. DeBlois, who is the oldest physician now practising in Nova Scotia.

Mr. Barrett is related to Wilson Barrett, the famous actor.

In her divorce suit Mrs. Barrett charges her husband with cruelty and the excessive use of drugs and intoxicants.

READ LETTERS IN LOVE SUIT BY MRS. ADAMS

Continued from First Page.

keep my agreements with you, but you don't keep them with me. I'll be back to Boston Tuesday and will see you when I return."

WROTE HIM OCCASIONALLY.

Q—How many letters do you suppose you received in all—letters and postals? A.—I told him not to write too much because I didn't want my sons to read his postcards.

Q—Did you write to him very often? A.—Occasionally.

Q—Did you let your sons read your letters to Mr. Whitbeck before you mailed them? A.—Certainly not.

Then Mr. Tilden displayed a packet of letters and asked her to look at them, and said:

"Are these your letters?" A.—I'm not sure.

Q.—Do you men to say that this is not your handwriting? A.—It looks like my handwriting.

Q—Didn't you write these letters to Mr. Whitbeck? A.—I can't say Mr. Whitbeck is a very treacherous man. I believe him capable of anything.

Q.—You don't mean to say he would forge your writing do you? A.—I think he would do most anything. He may have forged it himself or got someone else to. I wouldn't trust him anyway.

"MY HEART THE SAME."

Then Mrs. Adams from the packet picked certain letters which she said she had written to Mr. Whitbeck, and they were read. They were in part as follows:

October 4, 1910.

My Dear Andrew—Just a few lines to say that my heart is the same toward you. No matter if you did go off with that other girl last night, I trust that God will punish you for treating me so and will make you lose lots of sleep over it. Don't be such an old fool as to take up with such a young thing as her. Wonder have you lost your mind or are you going bughouse. She is just pulling your leg. And she has got you where the wool is short. Rest assured, I won't let this thing go on forever. I'm not going to let you go sporting around with young girls. You wear the name of no one for three years. And I will not let a chip like this get the best of me. You know that I know that you have been stopping at the office with your stenographer after hours.. Oh, I could tell a lot if I wanted to. All I've got to say is everybody is talking about you and they all say that you are an old fool to go round with so young a girl. You're a true friend just the same.

(This letter continues a newspaper clipping on love in which it said that love begins at thirty-three and ends at fifty. On the clipping was writing asking Mr. Whitbeck what he thought of the sentiments.)

When cross-examined about the clipping Mrs. Adams denied that that was anything that the letter originally included and said that she had inserted a poem instead.

Answer later read by Attorney Tilden to the jury:

October 19, 1910.

My Dear Andrew—I am reading a novel tonight and my thoughts are with you. Need I say that the book is a love story. One passage in particular attracted my attention. Here it is:

The bridge is broken, but faith and courage can find a way. No person can really destroy the bridge which exists between true and loving hearts."

Cheer up, Andrew, and have courage and love will find a way for you and Josephine your old love. Just now you have neither faith nor courage, but you must learn to have and find some courage for Josephine's sake.

Your loving friend,

MAY.

Modern Painless Dentistry

Lowest Prices in Boston for Strictly Guaranteed, Up-to-Date Bridge Work, best made, $2.50
Guaranteed 20 Years.
Gold Fillings $1 up. Silver 50c.

$5 PLATE $5 — SUCTION CANNOT DROP

Our Super-Suction plate cannot drop, always comfortable, so natural it cannot be detected. Guaranteed 20 years. $5.00

ROSS DENTAL PARLORS
630 Washington St. Directly Opposite Boston Theatre
Open evenings till 9; Sunday 10-2.

LISTEN!

Seals in Hudson Fortune for Laborer Big Profit in "Waves"

Three seals were seen basking in the sun on the ice floes in the Hudson river off Hastings, N. Y., yesterday.

Receiving a letter from Greece that he is heir to a $7,000,000 estate, Rafaina Constante, a street worker of Hammond, Ind., hired five friends $5,000 a year to help him spend the money.

Mrs. Thomas G. Robert of Chicago testified in her suit for divorce that her husband is well able to pay alimony, as he has invented a "lasting hair wave" for women and receives from $45 to $55 for one curling of a woman's hair.

Fearing burglars, Philip Priore of Congers, N. Y., hid $163 in the stove. During pneumonia his wife lighted a fire. The money was burned.

Three billion five hundred million cananas were consumed in the United States last year. Unless you ate forty you did not get your share.

MEXICANS RAID RAILROAD CAMP IN CALIFORNIA

SAN DIEGO, Cal., March 17.—A report reached here today that a band of Mexican bandits had crossed the international boundary line and raided the construction camp of the San Diego & Arizona Railroad at Coyote Wells, a small town seventy-nine miles southeast of San Diego. Border riders and deputies have been dispatched to the scene to investigate.

Residents along the border held mass meetings last night at which resolutions were adopted demanding that the government send more troops to protect their lives and property.

HUERTA LIFTS THE EMBARGO ON ARMS TO U. S. EMBASSY

MEXICO CITY, March 17.—President Huerta today lifted the embargo on the shipments of arms from Vera Cruz to the American embassy and colony here and gave permission for the immediate transportation of the rifles and machine guns to the capital.

Huerta declared he had never objected to Americans arming themselves, but objected to the publicity given the matter by Vera Cruz correspondents, fearing this might lead to attacks on citizens of the United States in Mexico City.

Government advices from Torreon report Rebels north and south of that city with the Federals holding their own.

KINDLY MENTION

The Boston American whenever you answer one of the helpful Want Ads, either personally or by letter. The seller you answer them the better. Greatest Quantity-Quality Circulation.

Mother of 13 Asks Separate Support

BROCKTON, March 17.—William Laverty, prominent in labor and political circles, defended an action for separate support in Probate Court, brought by his wife, who has borne him thirteen children during their twenty-seven years of married life. Mrs. Laverty asks for the custody of the minor children.

Dorchester Cadets Can't Drill Alone

The application of the Dorchester High School Cadets for a permit to hold a prize drill has been denied by the School Board, on the ground that last year's drill of the suburban high schools was a failure financially and that this year's event might be seriously crippled if the Dorchester Cadets were allowed to hold a drill of their own.

Health Restored by Eckman's Alterative

Glandular trouble, very frequently diagnosed as "consumption" or "bronchitis in the Islands," has been found to yield to Eckman's Alterative when other treatments did not bring relief. Eckman's Alterative is a medicine which has for the past fifteen years been brought about many recoveries even in a number of supposed hopeless cases. Read the following:

257 Lorraine St., Phila., Pa.

"Gentlemen:—In March, 1909, my doctor pronounced my case Tuberculosis in the glands. I had a number of operations in the hospital failed to benefit me. In the meantime I was advised to take Eckman's Alterative. The sounds in my neck were still open and in a very painful condition when I started to take it. After using two bottles I noticed a decided change, and since that time I have, at last accounts, been using about 4 bottles, but am glad to say that I am feeling much better. I weighed 98 pounds when I started to take it, and since that time I have gained 15 pounds, which was in November, 1910. On November 11, 1910, I had a baby, and since that time I have, as I said before, been using about 4 bottles. I highly recommend Eckman's Alterative to anyone who is suffering from Glandular trouble."

(Affidavit.) JOSEPH B. WHITE.

(Above abbreviated; notes on request.)

Eckman's Alterative has been proven by many years' test to be most efficacious for Chronic Throat and Lung Affections, Bronchitis, Bronchial Asthma, Stubborn Colds and in upbuilding the system. Contains no narcotics, poisons or habit-forming drugs. Sold by druggists everywhere. Write for Eckman Laboratory, Philadelphia, Pa., for booklet telling of recoveries and additional evidence.

Gilchrist's

MORNING 8:30 TO 12 SPECIALS

For WEDNESDAY Forenoon

A Great Stand-By With Each 10c Purchase—No Mail or Phone Orders Filled on These Specials

REMEMBER ONLY UP TO NOON TOMORROW

New Trimmed Hats $2.49

Second Floor

Remarkably becoming models in the shapes which fashion decrees this season, made of good quality satin braid trimmed with moire ribbon and finished with a dainty bow and streamer. Remember, all new Spring Hats.

$1.00 Black Sateen and Gloria Petticoats

Third Floor

Made with either plaited or tailored flounces, clusters of pin tucks and dust ruffle. A genuine bargain at 57c

Boys' Wash Suits

Street Floor

Military Russian suits, carried from last season and slightly mussed from handling. Sizes 2½ to 4 years..... 25c

Men's and Women's $1.00 Umbrellas

Street Floor

Guaranteed waterproof taped edge cloth covers on paragon frame with silk self rolls and a carefully selected assortment of carved natural sticks, silver trimmed handles..... 59c

$2.50 Doz. Irish Damask Table Napkins

Third Floor

Fine all linen, bleached napkins, 22x22 in. Full square..... $1.69

75c Fountain Syringe

Street Floor

Red rubber syringe, complete with 3 hard rubber tips and 60 in. rapid flow pipe 39c

$1.00 Rubber Door Mats

Extra Heavy Fifth Floor

Extra heavy, strictly new mats, heavily moulded. Sizes 15x30 in. 59c

New Spring Suits For Misses $8.25

Second Floor

Fine quality wool crepe, one of this season's most popular fabrics, made in the stylish model pictured, with fancy silk trimmings, belted back and latest tube skirt. All new models for Easter wear.

GILCHRIST CO.

Washington and Winter Sts.

Filene's Automatic Bargain BASEMENT

The store for the efficient woman offers these examples of the bargains tomorrow in new Spring Clothing:

New Suits

150—for Women & Misses $13.50

—because they are Samples and Odd Lots—you have these remarkable FIRST Price Bargains

New crepe cloths, smart checks and novelty material. Coats are all silk lined in trimmed or plain models. New skirts. Sizes 14 to 42 in lot.

Trimmed Hats

As illustrated, made of hemp braid, flat crown, new bandeau, trimmed with ostrich and flowers. Black and colors. $4

Silk Poplin **Dresses**

Another Famous Automatic Plan Value. $5.65

NOTE THE NEW STYLE EFFECTS—Silk collars and girdles, net vestees, lace frills, button trimmed draped skirts. Sizes for women and misses.

Shadow Lace Over Net **Waists** $1.15

—Low neck styles with shadow lace collars and vest, long shoulder models.
—High neck styles with raglan sleeves and double net frill down front.
Colors are the navy, copen, brown, white, taupe, tango and black.

Hundreds of Other Bargain Lots

"Seconds" of a Well Known Brand **Hemmed Diapers**

20-inch—One dozen in package . . . 79c

AUTOMATIC SYSTEM

Everything in the basement must be an extraordinary bargain at its FIRST price or we lose automatically this way

25% After 12 Selling Days
50% After 18 Selling Days
75% After 24 Selling Days
Given Away After 30 Selling Days.

Nurse Proclaims Skin Cure

Myrtle Hahn Says D. D. D. Prescription is Worth Rockefeller's Millions to Her.

"Ten years I suffered with eczema—three years of that time I could not sleep. My entire body was covered with the disease. I could not eat. I could not sleep. I could not live. I have at last found the great Prescription D. D. D. My body is clean, smooth. If there were one bottle only of D. D. D. in the world and I had it, Mr. Rockefeller's millions could not buy the golden fluid."

Nurse Myrtle Hahn (in care Watts' Hospital, Durham, N. C.)

How about you?

If you have any skin blemish or a little rash, do not let it develop into something more serious. Remember D. D. D. Prescription has been recognized for fifteen years as the standard skin remedy. It always helps, and if used according to directions it should cure in a short while.

All druggists sell this standard remedy. They offer you the first full size bottle with the guarantee that unless it stops the itch at once they will refund the purchase price. Ask also about the equally efficient skin soap.

At all Riker-Jaynes Drug Stores and all good druggists.

D. D. D. Soap Keeps Your Skin Healthy

Stiff Joints and Pains?

MUSTEROLE Quickly Relieves

Keep a jar in the house. It is the premier remedy for Backache, Sore Joints or Muscles, Rheumatic Pains, etc.

MUSTEROLE

MUSTEROLE is a clean, white ointment made with oil of mustard. It penetrates to the seat of pain and drives it away, but *does not blister the tenderest skin.*

It takes the place of the mussy, old-fashioned mustard plaster.

MUSTEROLE is recommended for Bronchitis, Croup, Asthma, Pleurisy, Lumbago, Neuralgia, Sprains, Bruises, Stiff Neck, Headache and Colds of the head (it prevents Pneumonia).

At your druggist's—in 25c and 50c jars and a *special large hospital size for $2.50.*

Accept no substitute. If your druggist cannot supply you, send 25c or 50c to the MUSTEROLE Company, Cleveland, Ohio, and we will mail you a jar, postage prepaid.

At the Top

You will never know just how good H-O is until you eat it after you have been eating other kinds.

Then you will get the contrast.

The qualities which make H-O palatable and nourishing are peculiar to H-O.

By the box it costs a *little* more—but it is worth *much* more.

By the dish it costs less than others.

A package makes 36 dishes, and it's ready to serve in 20 minutes.

The H-O Company, Buffalo, N.Y. Makers of H-O, Force and Presto.

MOTOR TRUCK SHOW OPENS TONIGHT MECHANICS BUILDING

With Same Gorgeous Decorations Used in Pleasure Car Show

TRUCK FOR EVERY PURPOSE

CAILLOUX QUITS CABINET; MOBS THREATEN HIM

PARIS, March 17.—Premier Doumergue accepted the resignation of Joseph Caillaux, Minister of Finance, late today, and announced that his successor would be appointed tonight.

This action followed a Cabinet meeting and a conference between the Premier and President Princare, at which it was decided that the ministry could not survive if Caillaux were retained following the tragedy in which Madame Caillaux shot Gaston Calmette of the Figaro to death.

The Premier wished to keep Caillaux, but it was pointed out to him that if this were done the Cabinet would be accused of tacitly approving the act of Madame Caillaux, who was actuated by political attacks upon her husband.

Anti-Caillaux demonstrations occurred in the Latin Quarter this afternoon, and many students were arrested before the rioting was quelled. Caillaux went to the Ministry of Finance this afternoon to remove his private papers. While there the building was besieged by a crowd, which hooted the Minister.

Mme. Caillaux was formally charged today with the murder of Calmette.

While the formal charges were being filed against Mme. Caillaux mobs paraded the streets of Paris demanded the arrest of the minister himself and his execution.

There was a pathetic and dramatic scene when the Minister of Finance was allowed to meet and talk with his wife. Tears rolled down the cheeks of the statesman as he embraced Mme. Caillaux. The minister was in a state of almost complete collapse as he repeated over and over again:

"Why did you do it? You have ruined my life, but I forgive you."

Mme. Caillaux also broke down and sobbed. As the couple embraced and wept they heard through the barred windows of the jail the shouts of mobs in the streets.

Aroused to frenzy by the crime and the eulogies of the dead man printed in the morning papers hundreds of persons clamored about the St. Laurent prison and Caillaux residence screaming, "Caillaux is a murderer! Caillaux should be killed."

So menacing became the crowds that the Prefect of Police provided additional guards for the prison and a bodyguard for the minister. When M. Caillaux arrived at the women's prison in an automobile he showed that he had spent a sleepless night. His face was pale and lined, his hair rumpled and his clothing wrinkled. He twitched with nervousness and was manifestly glad when the iron gates of the prison secured him from the mobs which were moving restlessly through the streets.

While Mme. Caillaux was the actual slayer and did not deny it, yet the newspapers generally held that the minister was morally responsible. M. Calmette, who was shot at 6:30 last night, died at 12:40 o'clock this morning. Four of the five bullets fired at the journalist had taken effect.

The body was removed early in the morning from the residence of Dr. Hartman, where death had taken place, to the Calmette home.

Mme. Caillaux admitted there was a double motive. Her anger had been aroused by the personal program that the editor was carding against her husband, but this was increased to frenzy when M. Calmette published part of a love-letter which M. Caillaux had written his wife during their courtship days. This had been violation of an unwritten law which is regarded as immutable in French courts.

SIMPLE QUESTIONS QUICKLY ANSWERED

Only One Panama Certificate Required Now and Books Are Going Rapidly.

Only a few days remain for the distribution of the AMERICAN'S Panama book. Perhaps you are wondering if you need a copy. Possibly you do not, but there are many questions arising in every household every day which are quickly answered by this timely work. Can you answer all of the following questions?

The nature of the government's jurisdiction over the Panama land concession?

Policy as to the use of the canal by belligerents in time of war?

Whether or not international law will permit discrimination?

How the task was undertaken after it had been discarded?

What amount France was paid for the transfer of her rights?

How many locks are used and their size?

These are not what might be termed catch questions, and any one of them may come up any day. They simply illustrate the extent of the knowledge to be found in this beautiful big volume. Do you want one?

Then clip the Panama certificate from another page. Only one certificate is now required. But act quickly.

If you prefer, you can get your copy at any Liggett's Store in Boston or the neighboring cities.

Your Chance to get up in the Northwest on a Cheap Ticket

Yes—You can go West now or up in the Northwest on a right cheap ticket, and you can travel right easy in a good warm "Chair-Car" with good lights and big windows.

Ever see a chair-car? Well, they are great! and the C. B. & Q. Railroad don't charge any extra to ride in them; what do you think of that?

It's my duty to tell you all about these cheap tickets, and just the best train to take you where you want to go.

What's the use staying at home when you can travel so cheap and see so much?

Write me today and let me tell you what you want to know.

Alex Hoath, New England Passenger Agent, C. B. & Q. R. R., 204 Washington St., Boston. Tel. Main 4281.

PASTON CALMETTE, editor of Paris Figaro, shot and killed (at the desk shown in the picture) by Mme. Henriette Caillaux, wife of the French Minister of Finance, Joseph Caillaux, whose picture is shown below.

Jewish Juniors to Dance for Charity

The Council of Jewish Juniors of Brookline will give its annual dance this evening in Whitney Hall, Brookline. An unusually large crowd is expected. The proceeds will, as usual, go toward the Summer outing fund, which means that they will take thousands of poor children during the Summer on day trips down the harbor. The officers are: Newton Stern, president; Martha S. Isaacs, secretary; Bernard Gerfinkle, treasurer. Those on the committee are Zippora Silver, Elizabeth Stener, Martha S. Isaacs, Theresa Cohen, Edward Morris, Abe Burrows, Henry Rosensky, Bernard Adler, floor directors, Gwendolyn White, Hannah London, Katherine Cohen, Stella Obst, Frances Jessotehen. The matrons are Mrs. E. Van Noorden, Mrs. George Harris, Mrs. Julius Andrews, Mrs. Gustave Isaacs, Mrs. Arthur Berenson.

Jail Militant Who Wore Male Attir

LONDON, March 17.—The pretty young suffragette, who gave the name of Catherine Wilson, and who was found yesterday in the lobby of the House of Commons in male attire, was sentenced to six weeks' imprisonment today.

Fitzgerald Speaks at Montreal Today

Ex-Mayor John F. Fitzgerald was in Montreal today, delivering a St. Patrick's Day address there. He had just returned from Palm Beach, stopping at the City Club on his way to the North Station, where he boarded a train for the Canadian city.

CRYSTAL

Domino SUGAR

Imparts the finishing touch of elegance to the correctly served meal.

Full and Half Size Pieces

THE AMERICAN SUGAR REFINING CO.
Address: New York City

Score Mayors Who Aspire to "Society"

Michael J. Horan, speaking at a dinner in the Hotel Knickerbocker in New York, vigorously attacked Mayor John Purroy Mitchel for "going into society," and his words are timely here in view of Thomas M. Joyce's accusation that Mayor Curley has forgotten the Tammany Club and is trying to "break into society." What Mr. Horan said about society Mayors was:

"There is a growing increase in the aristocratic tendency, and the abandonment of the idea of the government of the common people for the common people. Our own Mayor has recently been introduced into society at Tuxedo. He was placed on the toboggan at Tuxedo."

Mrs. Russell Sage Founds Tango School

NEW YORK, March 17.—Under the auspices of Mrs. Russell Sage, the tango, hesitation and other modern dances are to be properly taught to the people of Sag Harbor, L. I. Mrs. Sage founded the Athaeneum social centre, where it is proposed to have real New York dancing teachers to show 'em how to do it right.

Mrs. Kennedy Off on Missionary Cruise

NEW YORK, March 12.—Mrs. Emma B. Kennedy, No. 6 West Fifty-seventh street, widow of John S. Kennedy, banker and philanthropist, sailed today for the Mediterranean to begin a two months' missionary cruise to the Asiatic stations and colleges endowed by her husband.

Gaby Deslys Sorry as Yale Trio Is Fined

NEW YORK, March 17.—Gaby Deslys when asked if she intended to prosecute the three Yale men arrested during her performance in New Haven Saturday night, said: "No, no, they should not be punished. In fact I would help them. If imprisoned I would even visit them to cheer them up."

McClellan Ill with Bad Throat Trouble

NEW YORK, March 17.—George B. McClellan, former Mayor of New York city, is ill at his home in Princeton. He is said to be suffering from a grave throat disorder which he has developed, but some of his closest friends denied last night that it was tuberculosis.

SUN SHINES

Cheerily at the windows of warm, homelike Furnished Rooms, facing the south, advertised in today's Boston American. Greatest Quantity-Quality Circulation.

Tremont Trust to Aid Business Men

The Tremont Trust Company, organized to carry on a banking business in such a democratic spirit as to encourage the great number of smaller business men, has been capitalized for $200,000, with a reserve of $50,000. The stock is practically all subscribed for. Many prominent men are with the enterprise, including Simon Swig of Taunton, Charles Fletcher, District Attorney William J. Corcoran of Middlesex county, former Mayor Hart of Boston, Judge McManus of Natick, Warren Locke, Dr. Lloyd Vernon Briggs and Forest Adams of the Five Cents Savings Bank.

Dr. Eliot 80 Years Old Next Friday

Dr. Charles W. Eliot, president emeritus of Harvard, will observe his eightieth birthday next Friday. He has refused to have any public observance of the occasion, as was at first planned by a number of Unitarians, members of the American Unitarian Association, No. 25 Beacon street.

The anniversary will be spent quietly at his home with his relatives at Cambridge.

How You Can Remove Unsightly Hair or Fuzz

(Boudoir Secrets)

By having a small package of delatone handy, you can quickly banish ugly, unsightly hairs wherever they may appear. Just enough paste to cover the hairy surface is made with some of the powdered delatone and water. This is applied for about 2½ minutes, then removed and the skin washed. This simple method not only banishes every trace of hair or fuzz, but leaves the skin firm, smooth and free from blemish.

15 RESCUED FROM FLAMES IN BACK BAY

Chin King Tung, a Chinese student at the Massachusetts Institute of Technology, was burned about the face and hands and severely injured leaping from a third-story window during a fire which caused a damage of $4,000 in the lodging house at No. 39 St. Botolph street, Back Bay, early today.

Fifteen other persons, including three women and several Tech students, picked their way along narrow copings, climbed water spouts to the roof, were carried down ladders by firemen or were assisted to the street through the smoke.

Yung was found lying in the back yard in a semi-conscious condition. He was carried into the house at No. 25 St. Botolph street and taken from there to the City Hospital. Yung later was reported in a comfortable condition and not on the dangerous list at the hospital.

GIRL GIVES ALARM.

Miss Dorothy Coughlin fled from her room on the second floor in her night-clothes, and her screams aroused the other occupants in the house.

Miss Jessie Bennett, whose mother, Mrs. Minnie Bennett, conducts the house, was rescued from a room on the third floor.

George Munsey, an instructor at Technology, occupied a room on the front of the third floor with his nine-year-old son, George, Jr. Munsey climbed out on a coping and, holding his son with one hand, crept along the ledge to the next house.

Warren Reid and Alfred Pierce were trapped in a room on the rear of the third floor and made their escape by climbing the waterspout to the roof of the house at No. 37 St. Botolph street.

TAKEN DOWN LADDERS.

Joaquin Masaferrer and Joaquin Aximayer, two Tech students from Porto Rico, escaped from the second floor by climbing out a bathroom window to the roof of a one-story ell at the rear. They were followed by several others. Robert Williams ran up through the house to make sure everybody had escaped and was forced to flee in the same manner.

The crew of Ladder 15 raised ladders to all the windows and rescued several persons. The cause of the fire is a mystery, although it may have been due to a defective flue.

CALIFORNIA EXCURSIONS | SAVE $11.75

CALIFORNIA AND RETURN, $90.15

California, Oregon, Washington and British Columbia, $47.00 to $55.15. Cheap tickets Colorado, Utah, Nevada, $41.00. Mexico, $22.40. Excursion tickets. Party rates. Illinois Central. Get particulars.

COLPITTS TICKET AGENCY,
333 Washington Street and 146 Canal Street

New York Lid to Go on at 2:30 A. M.

NEW YORK, March 17.—The committee of seven appointed by Mayor John Purroy Mitchel to sound public opinion on the question of all-night licenses or early closing will report today. It is understood they will recommend 2:30 a. m. as a good, reasonable closing hour.

Athletic Club to Enforce "No Tips"

NEW YORK, March 17.—The New York Athletic Club will this week revive an old anti-tipping rule of the club. The rule has been in existence for years, but has not been enforced. William H. Page, president of the club and a prominent lawyer, is one of those responsible for the order.

Mrs. Tracknan in Court Saturday

Friends of Mrs. Eva Tracknan of Newton, who will be given a hearing in the Newton court Saturday, today rallied to her defence. Mrs. Tracknan is accused of hitting Deputy Sheriff Tucker when he served a writ of replevin in connection with, the Nonantum controversy between the Kansaeo Israel Synngogue and the Agudas Achim Synagogue.

GOLD DUST
Don't scrub! Just rub—
Clean floors with
GOLD DUST
5c and larger packages.
Cuts the dirt and makes this hard work easy.
FAIRBANK'S GOLD DUST Washing Powder
THE N.K. FAIRBANK COMPANY
CHICAGO
"Let the GOLD DUST TWINS do your work"
GOLD DUST

THAW LAWYER CALLS JEROME 'SIMON LEGREE'

CONCORD, N. H., March 17.—In a statement issued by ex-Governor Stone of Pennsylvania, counsel for Harry Thaw, Attorney Stone characterized the "man-hunt" conducted by William Travers Jerome as worthy of the character Simon Legree, in Uncle Tom's Cabin.

His statement reads:

"I have nothing to do with the resolution now before the New York Assembly, but I am not surprised that the people of New York should protest through their representatives against the unusual uncalled for expenditure of public money for no other purpose except to gratify personal hate and animosity.

"When the Commission appointed by Judge Aldrich unanimously reported that Thaw is not now affected with paranoia or any other form of mental derangement, this man-hunt should have ceased.

"The People and Laws of New York State do not demand Mr. Thaw's return to Matteawan. So far no one has appeared on the scene to demand his return except William Travers Jerome. And Jerome, like Simon Legree in Uncle Tom's Cabin, has persecuted Mr. Thaw with a persistance that passes the bounds of honest zeal and displays a ferocity that is inexcusable."

Deny Report of Bennett's Illness

PARIS, March 17.—Reports sent out from London that James Gordon Bennett was seriously ill or had died at Suez were declared unfounded at the office of the Paris edition of the New York Herald today. It was said that Mr. Bennett was yachting in the Red Sea and was in daily communication with Paris.

My Closing Sale

Of Model Clothes For Men & Young Men

AT

HALF PRICE

Only Ten Days More

In accordance with our semi-annual clearance custom, our entire stocks are now thrown open, from the highest to the lowest-priced suits, overcoats, fur-lined coats, odd trousers, etc., at EXACTLY ONE-HALF REGULAR PRICES, to clear racks for Spring goods. From the $15 Suits and Overcoats, now $7.50, to the most luxurious $50 Montagnac Overcoats, now $25.00.

Anticipate your wants. Every garment in this sale will be worth double its present price next season.

Best things always go first, so buy today.

ALTERATIONS FREE

Positively No Exchanges or Refunds During This Sale

Georges Guarantee of Absolute Satisfaction with Every Purchase

Georges

BOSTON
384 Washington
(CORNER FRANKLIN)

ALSO STORES AT
PROVIDENCE
369 Westminster Street
(Corner Aborn)

NEW YORK
42 West 34th Street
(Bet. Broadway and 5th Ave.)

And Corner
Broadway at Thirty-Sixth
Marlborough Hotel Building

PHILADELPHIA 10th and Chestnut | BUFFALO 507 Main

Filene's Filene's

Out of the Pages of 18th Century History Step the New Spring Fashions

Tuesday, Wednesday, Thursday and Friday,
THE FILENE FORMAL SHOWING
of new modes, new fabrics, new colors and new frivolities

FRILLS and ruffles, fans and wigs, Watteau hats, shepherdess capes, Revolution collars, bustles and paniers—are the new season's offerings on the altar of Fashion.

SOFT materials, then, and picturesque modes reminiscent of the gay times and scenes of the reign of Louis XV., for the gay times and scenes of Spring-Time, nineteen fourteen.

THE new fashions are a most harmonious family—tilted Watteau hats balance bustle skirts; coats are conveniently short and flaring to make way for bouffant hip drapery.

A Walk through the indoor "Streets of Filene," on the various floors, will put you in close touch with the "Styles of 1914."

Handsome Comfortable **Teeth**

The art of dentistry as practiced by the **Skill Dental Company** is absolutely painless and durable.

If your teeth are painful or ugly you need the services of the **Skill Dental Company** at once.

All work guaranteed for 10 years by a written warranty.

Prices	
Best Red Rubber Set of Teeth	$5.00
Best Bridge Work, per tooth	$3.00
Pure Gold Fillings	$1.00
Pure Silver Fillings	50c

Skill's New Suction Plate

Roofless, Gumless, Hygienic, Invisible, Comfortable.

Nothing can be required in dentistry that the Skill Company cannot supply in one day.

Skill Dental Co. 427 Washington St.

Hours 8:30 to 6. Sat. Evening 8, Sun. 10 to 1.

Madam:

Harper's Bazar's foreign correspondents have been visiting along the Riviera and in Egypt, where the well dressed women of Europe congregate during the Winter months. To these resorts the couturieres send their first Spring models, the costumes in silk and cotton fabrics demanded by the warm climate. Sketches and descriptions of these lovely new creations, sent by every steamer, are being shown in

HARPER'S BAZAR.

'POOR LITTLE RICH GIRL' AT HOLLIS STREET

By NICHOLAS YOUNG.

As a friendly answer to the call of the modern stage for novelty, Eleanor Gates wrote "The Poor Little Rich Girl"—a play that struck a great human note in every step of its progress, at the Hollis last evening. It was a play for men and women—for fathers and mothers—and it brought you very close to the unhappy conditions of a less favored child. "A play of fact and fancy" was the announcement on the program, and even through the eyes of a child you were permitted to see the most important facts of the play in its fanciful moments.

"The Poor Little Rich Girl" told its own real story in its title—the story of a child who had so many of the accepted luxuries of life that her soul rebelled against them and yearned for such forbidden things as mud pies and child companions and the great outdoors. To this little Gwendolin a bride in the limousine was a poor substitute for a romp in the park—but she got only the limousine. Mile dates led her to the little heroine into the land of make believe, where there was great dashing and lace-footed ineptness.

GENUINELY HUMAN.

The make believe land might not have been so bad if the army of servants, tutors and entertainers had not crowded the child's mind with the familiar stage criticism of the period. Gwendolin soon learned that the nurse was "two-faced," that the footman was "all corn," that the governess was a "snake in the grass," that her mother was a "bee in her bonnet," and so on through the entire household list. Even the family doctor had his "hobby," which was later turned into good account when the fatuities nurse over-dosed the child with a sleeping powder in order to slip away for an evening's stroll with the butler.

In the child's delirium you had Miss Gates' flight into fancy. People and things took on new shapes—the two-faced nurse, the snake-in-the-grass governess, and so on to the poor old organ grinder who made faces, appeared in their true forms.

The drama of the present season has yielded nothing more genuinely human than "The Poor Little Rich Girl"—and the pathetic appeal of a child for love and companionship. Not even the extreme novelty of the piece could make a more insistent demand upon the playgoer than the wholesome emotion it arouses for the neglected child. The heart that did not throb in sympathy for Miss Gates' Gwendolin had no place in last evening's audience.

FOR OLD AND YOUNG.

The play also brought a new child actress to the front. Viola Dana made Gwendolin a real child—a child with the open-hearted impulses and desires that makes youth so sweet. You could not resist the pathetic note in her prayers for mother-love. She sang Frank Stanton's song as the organ grinder with a sympathetic face and kindly manner, and Harry C. Browne rode his many hobbies as the doctor with a robust personality that won his audience. Viola Fortescue as the snake-in-the-grass governess, and Gladys Fairbanks, as the two-faced thing, amply represented their types.

"The Poor Little Rich Girl" was sound entertainment—its comedy was both novel and agreeable, and its serious moments held you in a firm grip. It is good for the old and the young.

'David Copperfield' at Tremont Temple

At the Tremont Temple yesterday "David Copperfield," a photo adaptation of Dickens' novel, was presented for the first time in this city. The production was made by the Hepworth company of England, who employed worthy English actors for the leading characters. Eric Desmond took the part of David and gave an excellent impersonation. The story is in seven parts and rings true to the book. Many of the scenes were taken on the ground described by the author.

The picture is well worth seeing, especially to those who are familiar with Dickens' masterpiece. Mme. Claire Dorva, coloratura soprano presented an attractive program. She has an unusual voice, of exceptionally great range. She sings with much feeling and is herself an attraction. There will be daily performances at the popular scale of prices.

'The Crisis' Bill at Castle Sq. Theatre

"The Crisis," a Civil War play, filled with romance, love and tragedy, in which James K. Hackett once starred, is this week's bill at the Castle Square Theatre.

The action takes place about St Louis, and covers a period just before and during the Civil War. As Stephen Brice, the hero, Mr. Carleton gave a Hackett portrayal. His acting was clean-cut and forceful. Miss Doris Elsson made a sweet Virginia Dare. The Southern dialect came natural to her and her reading of the heroine was faultless. Others who make the cast a strong one are Donald Meek, Fred Ormond, Walter Walker, Mabel

Make the Liver Do its Duty

Nine times in ten when the liver is right the stomach and bowels are right.

CARTER'S LITTLE LIVER PILLS gently but firmly compel a lazy liver to do its duty.

Cure Constipation, Indigestion, Sick Headache, and Distress after Eating.

Small Pill, Small Dose, Small Price

Genuine must bear Signature

Brent Good

KITTY GORDON WINS IN 'PRETTY MRS. SMITH'

"Pretty Mrs. Smith," in the California Palm Beach comedy with music, which opened last night at the comfortable Cort Theatre, with Kitty Gordon in the title part, is really "Mrs. Smith-Smith-Smith."

And then "Mrs. Smith" WITH an exclamation point.

For first there had been the "Rev. Ferdinand," missionary to the cannibal Isles of the Cannibal Islands—supposed to have been lost at sea—and then the poet, "Forrest Smith," who perpetrated a fake suicide, and finally Mr. "Frank Smith," middle-aged New York broker or something, with a fierce jealousy of both the late lamented.

Imagine all three of the husband Smiths turning up at the Palm Beach hotel where their "wife" has gone, following the jealous Mr. Frank Smith's threat to divorce her and wear in mind that Mr. Oliver Morosco calls it a "comedy with music," and you will be prepared for "Pretty Mrs. Smith" is daring, dashing, at times delightful and occasionally the least bit naughty.

It was a night of "receptions," the players having come to Boston direct from Los Angeles.

If you can imagine the existence of "Mrs. Smith-Smith-Smith" you will not deny that Kitty Gordon plays the part in a manner not to be improved upon. Her singing, particularly of the "Dreaming" song, was a genuine delight.

The husbands were equally well done, Roy Atkinson as the poet husband—comfortably drunk ever since his suicide"—was a wonderful performance, and Mr. Marsh's acting. Edward Martindell had the difficult assignment of the missionary husband, Mr. Martindell's Ferdinand was as consistently within the boundaries of good taste as the playwrights had permitted.

And, as far as that goes, everybody forgot themselves in a blot, forgot the three husbands, forgot everything, whenever the tall Miss Charlotte Greenwood loped out upon the stage to sing, and to dance, and to be her own likable and wonderful self.

The support was good, and there was hardly enough of the excellent singing quartet from the Coast.

If you like a dash of spice after having revelled on the entertainments of the "Pinafore," "Rebecca of Sunnybrook Farm" and "Blue Bird" variety drop around to the Cort and see how "The Pretty Mrs. Smith" affects you.

Mme. Aguglia Plays 'Zaza' at Hub Theatre

Mme. Mimi Aguglia and her company of Sicilian players opened a week's engagement in repertoire in "Zaza," at the Hub theatre.

Mme. Aguglia, as vigorish and magnetic as ever, received a hearty welcome from her compatriots.

Mme. Aguglia simulated the emotions of the unhappy Parisienne with fidelity and passion. She gave a touch of realism to the big scenes and played the lighter ones with the forthcoming good cheer necessary to the character of Zaza. Her facial expressions and eloquent gestures conspired to render the meaning of the dialogue clear even to that portion of her audience to whom Italian was unintelligible.

G. Sterni, playing Dufresne, tried to do what was expected of him in a poor acting part. Mme. Zoppetti as Simona had little to do and no opportunity to enchant the audience with her charming personality. C. Dondini was excellent, as he always is, and Mme. Biagiotti as Melania gave a clever characterization of Melania. Tonight "La Cena calle Beffe," a tragedy in four acts, will be given.

Madame Melba Sings in Old Form

Melba made her only operatic appearance of the season last night before a capacity audience which was in many respects the most brilliant of the season. To compensate for past disappointments she appeared in the strong scenes from two operas, "Romeo and Juliette" and "Boheme."

Madame Melba, whose indisposition was evident at the concert Sunday night, had greatly improved, and sang last night with an approach to her old splendor. There were still signs of a cold, and she was occasionally short of breath, but she sang with consummate art, and gave a Juliet which vocally was worthy of the old traditions. Her Boheme was notable, too, for the grace and fine tonal effects she secured. Madame Melba is no longer fitted in appearance for either Juliet or Mimi, and it is a tribute to her art that his lack of fitness did not prevent one from enjoying her performance.

Muratores as Romeo, and Laffite as Rodolfo both sang well, and the other members of the two casts were as satisfactory as usual.

Stomach Troubles Due to Acidity

SO SAYS EMINENT SPECIALIST.

So-called stomach troubles, such as indigestion, wind, sourness and inability to eat food, are in probably nine cases out of ten simply evidence that fermentation is taking place in the food contents of the stomach, causing the formation of gas and acids. Wind distends the stomach, and causes that full oppressive feeling sometimes known as heartburn, and the acid irritates and inflames the delicate lining of the stomach. The trouble lies entirely in the fermenting food. But fermentation is unnatural, and acid formation is not only unnatural, but may involve most serious consequences if not corrected. To stop or prevent fermentation of the food content of the stomach, and to neutralize the acid and render it bland and harmless, a teaspoonful of bisurated magnesia, probably the best and most effective corrector of post stomach troubles, should be taken in a quarter of a glass of hot or cold water immediately after eating, or whenever wind or acidity is felt. This stops the fermentation, and neutralizes the acidity it is for moments. Fermentation, wind and acidity are dangerous and unnecessary. Stop or prevent them by the use of a proper antacid, such as bisurated magnesia, which can be obtained from any druggist and thus sparing the stomach to do its work properly without being hindered by poisonous gas and dangerous acids.—M. P. F.

MANY NOTABLE ATTRACTIONS AT CITY'S THEATRES

Gaiety Theatre.

Harry Hastings' "Big Show" brought a new and lively brand of burlesque to the Gaiety Theatre yesterday. Harry Lester Mason headed the company and proved himself a comedian who knows what the playgoer wants. The entertainment was presented under the title of "Dingle's Daughter" and gave a score of pretty girls a full opportunity to display themselves freely in songs and dances. The comedy of the piece was wholesome and the music enlivening. Naturally, the girls were all good looking and were costumed with the single idea of catching the eye—and holding it.

Waldron's Casino.

The Bowery burlesquers, known throughout the Eastern States as purveyors of popular priced entertainments, arrived at the Casino Theatre yesterday for a week's stay. The title of the show was "The Plain Clothes Man," which leaned heavily toward burlesque.

St. James Theatre.

The new bill at the St. James Theatre yesterday was headed by "Acts 27 or Fun in a Hospital," a tabloid farce in which six people worked hard to make the fun real and enjoyable. There were many other features on the bill.

Scollay Square Theatre.

The new program at the Scollay Square Olympia yesterday was headed by "Troubles at a Rehearsal," a musical act in which good melody and rich comedy were the predominating features. The balance of the bill was composed of vaudeville acts and new motion pictures.

Orpheum Theatre.

"The Billionaire," a photo-play production by Kline and Erlanger, was featured in the new bill at the Orpheum Theatre yesterday. The remainder of the bill was made up of high-class vaudeville novelties.

Grand Opera House.

"The Mischief Makers," a new burlesque show, began a week's engagement at the Grand Opera House yesterday. There were twenty ascots dressed young women in the company.

Howard Athenaeum.

"The Queens of the Cabaret" moved into the Howard yesterday for one week's stay. It was lively burlesque, with many elaborate trimmings. Specialty vaudeville features were also presented.

Bowdoin Square Theatre.

The white slave pictures still prevail at the Bowdoin Square Theatre. This week it is "The White Slave Abductors" that is the feature.

Plays That Remain.

"Within the Law" is still proving the melodramatic sensation of the season, and is crowding the Majestic Theatre with enthusiastic audiences at every performance.

"Under Cover" began its thirteenth week at the Plymouth Theatre yesterday. This is the record of the season for long runs.

"Sunny Pulls the Strings" entered upon its final week at the Boston Opera House yesterday. It is delicious Scottish comedy.

"Fanny's First Play" is at the Park, where its amusing scenes are furnishing good cheer to enthusiastic playgoers.

Raymond Hitchcock, in "The Beauty Shop," continues at the Tremont, where good fun and lively melodies are prevailing.

"Little Lost Sister" is now on its final week at the Globe. It is a play of white slavery, in which virtue triumphs.

Next Week's New Bills.

"Little Miss Brown," with Madge Kennedy, will be the attraction at the Shubert Theatre next week.

"The Trail of the Lonesome Pine" is announced as the attraction to come to the Boston Theatre next week.

"Soldiers of Fortune" will be Mr. Craig's offering at the Castle Square Theatre next week.

"Mutt and Jeff in Panama" will come to the Globe Theatre next Monday. It is said to be the brightest of the Mutt and Jeff dramatic creations.

"The Runaways" will be given by the Morton Opera Company at the National Theatre next week.

WOMAN COULD NOT SIT UP

Now Does Her Own Work. Lydia E. Pinkham's Vegetable Compound Helped Her.

Ironton, Ohio—"I am enjoying better health now than I have for twelve years. When I began to take Lydia E. Pinkham's Vegetable Compound I could not sit up. I had female troubles and was very nervous. I used the remedies a year and I can do my work and for the last eight months I have worked for other women, too. I cannot praise Lydia E. Pinkham's Vegetable Compound enough, for I know I never would have been as well if I had not taken it. And I recommend it to suffering women."

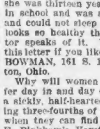

Daughter Helped Also.

"I gave her my daughter when she was thirteen years old. She was in school and was a nervous wreck, and could not sleep nights. Now she looks so healthy that even the doctor speaks of it. You can publish this letter if you like."—MRS. RENA BOWMAN, 161 S. 10th Street, Ironton, Ohio.

Why will women continue to suffer day in and day out and drag out a sickly, half-hearted existence, missing three-fourths of the joy of living when they can find health in Lydia E. Pinkham's Vegetable Compound?

It has helped thousands of women who have been troubled with displacements, inflammation, ulceration, irregularities, periodic pains, backache, that bearing down feeling, indigestion, and nervous prostration, after all other means have failed. Why don't you try it?

'THE LITTLE CAFE' OPENS AT THE COLONIAL

In "The Little Cafe," the Colonial Theatre's new musical offering, they get right down to action when the staff of waiters in the cafe is left a million francs. He (the waiters) is John E. Young, named in the play Albert Lorrillan. But a scheming promoter gets Albert—they all call him "Albayre"—to sign a contract to keep on waiting at the cafe for twenty years or forfeit 300,000 francs.

When these two of the million francs arrives, Albayre starts for the bright lights but is held up by the promoter and proprietor for the 300,000.

Rather than surrender one-third of his inheritance Albayre votes to keep on waiting, even if he has to do it for twenty years, like President Wilson and his Mexican policy.

With these complications the rest of the show is a mad and musical complication, with Albayre eternally pursued by the Queen of the Night Restaurants—two were with a previous—and a Hungarian singer with the surprising name of Katiolinka, who would have stabbed Albayre several times, only she had always forgotten the dagger she was carrying at the moment, so she thoughtfully shows the audience.

In the end the pretty cashier—the third entry—gets Albayre and his million francs, which amount to a pretty million, and his title and all the gun and dagger ladies get is ice water.

Gorgeously this show is staged. Oh, it's colorful, with exquisite costumes, to ravish the feminine eye.

The chorus is large (numerically) and it is pretty, too. It is trained to the second and full of "pep."

Mr. Young as Albayre is constantly delightful. Tom Graves as Bigredon, the promoter, is absurdly amusing. Harry Pupo, the glass washer, makes the very most of his part and Harold Vizard as the cafe proprietor and John Deversall as Prince Max add to the enjoyment.

Mildred Elaine, the restaurant queen, sings splendidly. So does Grace Leigh, the tempestuous Hungarian, while Alma Francis makes a winsome cashier.

Judging from applause the crowded house was thoroughly satisfied.

Kin of John Harvard in College Dramatics

"Barry Fate," an old English comedy, written by Thomas Shadwell 200 years ago, was performed in Brattle Hall, Cambridge, by the Delta Upsilon Society. This is the sixteenth annual revival given by the Harvard society. A feature of the production was the fact that all the scenery was painted and the costumes designed by a student, Gardner Hale, '15.

Lionel de Jersey Harvard, a direct descendant of the family of Harvard, which founded the University, played one of the leading parts, that of Lord Bellamy. The comedy was furnished by J. P. Gifford, '14, in the character of La Roche, the French barber, who is disguised as a count. The female roles were taken with much success by J. S. Elsesser, '15, W. B. Breed, '15 and C. Wetherold, '08.

World Famous Mine to Resume Operation

OROVILLE, March 17.—It is reported that plans are shaping for the reopening of the world-famous Magalia or Feathkacker drift gravel mine.

REAL HAIR GROWER

Found at Last!

The Great English Discovery Crystolia "Grows Hair in 30 Days."

$1,000.00 Reward If We Fail On Our Positive Guarantee. Try It At Our Risk—Mail Coupon To-Day.

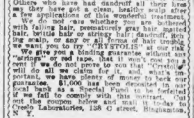

This Man is Growing Hair—"Crystolia" In Just the Thing for Such Cases.

In Europe "Crystolia," the New English Hair Grower, has been called the most wonderful discovery of the century.

The Royal Judges of Austria and Paris Expositions awarded gold medals to this marvelous hair grower.

Already it has received the American rights, hundreds of men and women have written telling of the phenomenal results obtained by its use. People who have been bald for years tell how quick it has brought a new, thick, luxurious head of hair growth in 30 days or less. Others who have had dandruff for three years say they have got a clean, healthy scalp after a few applications of this wonderful hair grower. Still others tell how wholly gray hair has been changed with falling hair, prematurely gray hair started, brittle hair or straw, hair full of dandruff, itching scalp, or any or all forms of hair trouble, have had you to try "CRYSTOLIA" at our risk.

We give you a binding guarantee without any "strings" to it. If it fails to do all we claim for it, and what's more, will do all we claim for it, and what's more, positively will grow plenty of hair in 30 days or less, or the guarantee, $1,000 has been deposited in our local bank to be paid to anyone who can show us if we fail to comply with this contract. Cut out coupon below and mail to The Crystolia Hair Grower Laboratories, 136 C street, Binghamton, N. Y.

FREE COUPON

The Crystolia Laboratories,
136 C Street, Binghamton, N. Y.

I am a reader of the Evening Tribune. Please let me without cost, how Crystolia stops falling hair, grows new hair, banishes dandruff and itching scalps and restores premature gray and faded hair to natural color. Write your name and address plainly and PIN THIS COUPON TO YOUR LETTER.

Anna Held Given Ovation at Keith's

Anna Held—same languorous eyes, same alluring mouth, same fascinating ways as of musical comedy fame, with a special musical director—sang five songs in vaudeville at Keith's Theatre last evening and will continue to do so twice a day for the rest of this week.

All were of an appealing nature—"Come Play with Me," "I Just Can't Make My Eyes Behave," "Where Is My Wandering Boy tonight" (new and revised version), and such like. All were attended with sinuous dance steps. She was applauded lond and loudly and persistently.

For her five songs Miss Held wore as many costumes. It would be worse than useless for a man to attempt to describe them. They were all mostly crystals and beads, with a few things to hold them together.

There were also the other usual vaudeville acts on the bill, but of course they won't be so much talked about. Francis McGinn and company presented "The Cop," an interesting playlet. Frank and Joe Wilson sprung a new skit in their clever style. Bertie Herron and Bonnie Gaylord won applause with a skit. Others on the bill are DeVole Trio, acrobats; Charles and Fanny Van and Fred C. Van in "From Stage Carpenter to Servant"—and a Hungarian brother on the accordion. Anita Diaz and her monkeys, Jane Ward and Billie Cullen at the piano and in song.

'Time, Place and Girl' at National

The Morton Opera company made a hit with the tuneful farce "The Time, the Place and the Girl" at the National Theatre last night. This popular musical farce will be at the playhouse for one week.

The audience was delighted with such melodies as "Tuesday Is My Jonah Day," "Golden Honeymoon" and "I Don't Like Your Family."

Three big acts are given and the National is also presenting all the original settings. There is a chorus of lively girls. One of the principal scenes represents Muldoon's sanitarium, in which many ludicrous events take place. The plot shows the escapades of two young men.

The principal characters are Happy Johnny Hicks, gambler, Arthur Conrad; Tom Cunningham, his pal, Hudson Freeborn; Pedro Nicolini, organ grinder, Taylor Williams; Willie Talcot, Stephen Paul; a widow, Georgia Campbell; a nurse, May Emory; the girl, Maude Drury.

Nathan Opposed by Brooklyn Catholics

NEW YORK, March 17.—Resolutions were adopted at the quarterly meeting of the Brooklyn Federation of Catholic Societies, calling upon Secretary of State Bryan to notify the Italian government that Ernesto Nathan, former mayor of Rome, would be persona non grata to the United States in any capacity that he might be sent here. Nathan has been appointed by the Italian government minister to Uruguay.

THE GINTER CO.

EGGS PRICE CUT 30c Dz

Strictly Fresh Laid, Worth 35c Dozen

Butter Per Lb. 31c

Finest Fresh Creamery — Received Daily

35c Coffee, Lb. 25c

"Golden Rose." Fine Breakfast Coffee

60c Quality Teas Lb. 35c

"Golden Rose," Spring Bud Pickings, Oolong Eng. Break. Mixed or Ceylon. 60c Quality

Ceresota Flour Bag 79c

Golden Rose Flour Bag 75c

Sardines Finest Imported Norwegian Fish in Pure Olive Oil 9c

Evap. Milk Camp's Lge. Can 8c

Soap Swift's Pride Washing Van 8 Bars 25c

Shreded Wheat Pkg. 10c

Royal Baking Powder Lb. Can 38c

Corn Tender, Sweet, York State. 10c Value Can 7½c

Salmon Rich, Red Oily Steak Flat Can 17c

Macaroni Or Spaghetti Imperial Style Lb. Pkg. 8c

Sunshine Cocoanut Creams Harvest Moon Lb. 14c Lb. 12c

WINE DEPT.

Big savings help because of our immense business. Besides, great convenient stores and Free Delivery.

Wines & Liquors at all stores except Bromfield

Whiskey "Mentor" Pure Old 25 Years 73c

Hunter Rye G. G. Bottling Genuine Value 83c

Scotch Dewar's Special Imported Bot. 93c

Irish Wm. Jameson's Bot. 97c

Duffy's Malt WHISKEY Bot. 83c

Rum Everett Spring Fine Domestic Pt. 37c Qt. 73c

Gin, Gordon Dry Bot. 89c

Old Port Finest Spanish Imported Bot. 69c

Cal. Wines All kinds Dinner, Sherry, Burgundy or Mauvais Bot. 25c

Cocktails Bot. 85c

Brandy J. & F. Martell Old French Bot. 1.39

Stout Guinness', Burke's Pt. or McMullen's Bot. 28c

M. & R. Vermouth Bot 49c

Free Quick Delivery ★ Price List Free

Ginter Co

163 Summer ★ 2 Union, Cor. Elm

495 Washington ★ 16 Canal

122 Tremont Specialty Shop, Inc., Agents

Store at Quality, Inc., Agents 45 Bromfield

Goethals May Get Major-Generalship

WASHINGTON, March 17.—Representative James Hay of Virginia, chairman of the House Committee on Military Affairs, has introduced a bill to reward Colonel George W. Goethals, the builder of the Panama Canal, with a major-generalship for life.

Appeal Lloyd Suit.

Miss Mary I. Sullivan's $150,000 suit for breach of promise against John Ireon Lloyd was transferred to the United States District Court by order of Judge Wait of the Suffolk Superior Court.

HOPPER IN 'IOLANTHE' AT THE SHUBERT

DeWolf Hopper and the Gilbert and Sullivan Festival Company opened the second and last week at the Shubert last night in "Iolanthe." It was enough to bring out a most representative audience that liked good tuneful music and plenty of comedy.

The Gilbert and Sullivan operas have always been favorites and "Iolanthe," one of the best. DeWolf Hopper has been to Boston before. His face is well known and his characters always remembered.

The audience last evening started right at the close of the first act of the tuneful opera to get Hopper out before the curtain. He came and had hard work to get back in time to prepare for the second act.

At every syllable that he uttered in his comic speech, up went applause and laughter until both Mr. Hopper and the audience were trying to outdo each other in noise making.

To use Mr. Hopper's own words: "I like to come to Boston, but I hate to make speeches before the show closes as the audience may not like the second act as well as the first."

From the opening overture until the final curtain, "Up in the Sky, High, High" it was an enjoyable performance of one of the most tuneful comic opera by one of the best of favorites, backed up by a good company.

In the audience last night were many children in the boxes and on the floor, and the fairy dances and choruses with DeWolf Hopper's wit gave them an evening to be remembered.

Arthur Cunningham as the Earl of Mount Ararat, Arthur Aldridge as the Earl of Tolloller, John C. Thomas as Strephon, Sara M. Edwards as the Fairy Queen and Gladys Caldwell as Iolanthe were also called before the curtain with Hopper several times during the performance.

It was a revival of an old opera that was well sung and well staged.

Beverly Offers Job of Chief to Mullen

Former Chief John A. Mullen of the Boston fire department has been offered the position of chief of the Beverly department. Mayor Herman A. Macdonald of Beverly will have a conference with the ex-chief today.

Graft Charges in Weymouth

Charges of graft and misappropriation of funds used in building a new police station in East Weymouth were made at the adjourned Weymouth town meeting. Over 1,200 voters packed the Town Hall and after an hour's discussion voted $2,000 to complete the police station. An article for a $70,000 schoolhouse in Weymouth was voted down.

Denmark Honors Carnegie.

COPENHAGEN, Denmark, March 17.—King Christian has conferred the Grand Cross of the Dannebrog Order on Andrew Carnegie.

For Your Baby.
The Signature of
Chas. H. Fletcher
is the only guarantee that you have the
Genuine
CASTORIA
prepared by him for over 30 years.
YOU'LL give YOUR baby the BEST
Your Physician Knows Fletcher's Castoria.
Sold only in one size bottle, never in bulk or otherwise; to protect the babies.
The Centaur Company, Chas. H. Fletcher Pres't.

A Series of Little Talks to Readers

Makers of History—
Arbiters of Fashion—
Informants of Opportunity—
Today's Advertisements

GLADSTONE used to say that he took the leading American periodicals largely for the purpose of studying the advertisements, because in no other way could he gain so clear an insight into our industrial and social systems.

When the historian of the future delves into the archives of our public libraries one of his greatest aids in re-creating our life and thought will be the advertisements contained in the newspaper files.

What woman is not familiar with the smartest models of seasonable hats as they appear in the Boston American? What man does not know the style of collars that are fashion's latest whim? What woman does not know that draped gowns and coats of contrasting shades are being worn this Winter?

If for no other purpose than to be well informed, you should read the merchandise news in the advertisements published by Boston's progressive merchants in the

Boston American
A Personal Power With 400,000 Responsive Readers

Copyright, 1914, by W. O. Bryan.

GRADY MAY ORDER 'SLUSH' FUND INQUIRY

An alarming rumor went through the Fire Department today that as soon as the Finance Commission presents its report on the "slush fund" investigation, a second investigation will be begun by the heads of the Fire Department, with possible disciplinary measures to follow.

The rumor aroused a storm of discussion. The firemen are inclined to feel that they had a perfect right to pay several thousand dollars for a lawyer to "arrange" their salary increase. They resented the Finance Commission investigation; and by much more they resent the suggestion that Commissioner Grady may start an investigation of his own.

The rumor gains strength from Commissioner Grady's attitude on the witness stand before the commission. He said he never contributed anything to a salary increase fund and was never asked to contribute. And those who listened say his tone was that of a man who does not approve.

There was a great deal of conjecture today as to just what could be expected from the Finance Commission's report. That body, of course, can only investigate. It cannot impose discipline, but can only recommend. Its investigations are necessarily of a general character.

MAY ASK REFORM.

But one conjecture had it today that the Finance Commission would recommend that city department heads promulgate an order that no employes' organization shall hire counsel for any negotiations connected with salary increases or alterations in the hours of work.

Still another conjecture had it that the commision would suggest that the men be "permitted or advised" to choose a representative committee from their own number to carry on any negotiations with City Hall and the Mayor's office which might become necessary.

The Finance Commission will lose no time in submitting its report on its investigation. The hearings ended without an explanation of that mysterious $400 order, approved by the Russell Club, and later rejected by that organization. The most strenuous questioning by the commission and Counsel Michael J. Sughrue failed to refresh the memory of the forgetful firemen. They avowed they could remember nothing what ever about this mysterious $400, why it was to be paid, nor to whom.

"We will make our report just as fast as the Lord will let us," said Chairman John R. Murphy today. "Now that the evidence is all in, it will not take us long to prepare our finding for the consideration of the Mayor. Until then our conclusions are secret."

The most interesting features of the closing session were the testimony of Francis M. Carroll, an attorney of No. 18 Tremont street, and at one time acting Fire Commissioner, and the meeting between the present Fire Commissioner, John Grady and Chairman Murphy of the "Fin. Com."

At the close f his testimony Fire Commissioner Grady reached out his hand and said to Chairman Murphy:

"Mr. Chairman, I want to offer you my hearty thanks for confirming me in my new job."

SUGHRUE DISPUTES CARROLL.

Chairman Murphy, gesticulating, tried to tell the commissioner that he had nothing to do with his confirmation, and then after a minute of embarrassment, while all hands laughed, he tardily shook Commissioner Grady's hand.

Attorney Carroll testified that he had been retained as general counsel by the Russell Club and by the Officers' Club, both connected with the Boston Fire Department. He testified that he received $6,125 from both organizations for acting as general counsel. Of this amount $2,800 was paid by the Russell Club, for a period from November 1, 1911, to April 1, 1912. He got from the Officers' Club $3,325.

Attorney Carroll told the Finance Commission that this was how he earned that $6,125:

HOW CARROLL EARNED FEE.

Addressed meetings of Russell Club and Officers' Club.

Drew up petitions.

Looked up the law.

Procured speakers.

Studied methods and features of a similar campaign conducted by the Dauntless Club, made up of Buffalo firemen.

Saw the Mayor and members of the City Council.

Handled general legal questions for both clubs.

Solved the troubles of individual members.

Hired a young lady stenographer and clerk as an assistant on special fire matters.

Worked overtime.

Charged for meals when forced to work in the evening.

Tried to get permission for firemen to ride on trains free.

Helped abolish "universal hitch." This meant that every time there was an alarm members of each fire house had to hitch up whether they responded or not.

Took up matters of discipline.

Agitated abolition of fines and substitution of punishment duty.

Fought for the installation of standing hydrants in place of surface hydrants in out-of-town sections of the city.

WON WIDOWS' RELIEF.

Got firemen relieved of street flushing duty in hot weather, saving them eight extra hours a day work.

Relieved men from removing offal from fire houses.

Opposed order that all firemen be compelled to live in Boston, thereby protecting members who had homes outside or were compelled to live in the suburbs for the health of their families.

Acted as administrator when firemen died.

Producer relief for widows and children.

Looking after the interest of sick firemen and got them places in public institutions without expense.

Settled their individual lawsuits.

Explained and analyzed civil service rules.

Answered points of law for officers and men, by letter and at office conferences

"Slush Fund" Witnesses Who FORGOT

Here are the "Slush Fund" witnesses who FORGOT when they were questioned on vital points by the Finance Commission:

HENRY J. M'NEALEY of the Salary Committee: FORGOT what they did to secure salary increases.

FRANCIS J. DERMODY: FORGOT all about the mysterious $400.

ALBERT M. LASKEY: FORGOT the retainer paid Attorney Carroll; FORGOT all about that mysterious $400 except that it wasn't paid.

THOMAS F. TIMMONS, director of Russell Club: FORGOT all about that $400.

JOHN E. COREA, director of the Russell Club: FORGOT all about the $400.

WILLIAM E. M'KEEVER of the Russell Club: FORGOT all about that $400.

WILLIAM H. MAGNER of the Club: FORGOT all about that $400.

The $400 in question was part of a "slush fund" which was to be paid to Patrick L. Crowley. The order was signed "F. J. Dermody." Dermody and Crowley both FORGOT all about it. President Charles A. Donohoe of the Russell Club said the $400 was intended for some "person who was influential" and who would "use his influence."

WHO WAS THIS PERSON OF INFLUENCE?
WHAT BECAME OF THE $400?
AND WHAT HAPPENED TO ALL THESE MEMORIES?

King and Queen See Militant Raid

LONDON, March 17.—Militant suffragettes this afternoon carried on a raid under the eyes of King George and Queen Mary when they made a demonstration during the performance of a charity matinee at the Palladium Music Hall at which their majesties were the chief guests. Just after the performance opened a number of womn arose and began to chant "Votes for women." The King seemed amused but Queen Mary glanced coldly in the direction of the noise makers and then turned away.

Fight for More Pay in Brookline

Brookline policemen and firemen are prepared to make a determined fight for a wage increase at the town meeting tomorrow night. They ask an advance of $200 per man. The Selectmen have refused to recommend the increase. The Fire Commissioner did likewise.

5,000 Women and Girls on Strike

NEW YORK, March 17.—Five thousand women and girls employed in the children's and infants' clothing industry went on strike today for more pay and shorter hours. About 100 shops were affected.

Special Notice.

Only One "BROMO QUININE," that is
Laxative Bromo Quinine
Cures a Cold in One Day, Grip in 2 Days
E. W. Grove on box. 25c

LIMERICK CLUB BACKS HEARST CANAL PROTEST

William Randolph Hearst was heartily endorsed for the stand he has taken on the Panama Canal tolls and the enclosed resolutions unanimously adopted by the Limerick Club of Greater Boston at its annual St. Patrick's celebration:

The members of the Limerick Club in regular meeting assembled do hereby make the following resolution:

Resolved; That we protest against the attempt now being made to repeal the Panama Canal legislation at England's behest, as we regard any such change as an abrogation of our rights in favor of a foreign government, a menace to the principles of the Monroe Doctrine and a repudiation of part of the platform of the Democratic party adopted at Baltimore in 1912.

Resolved; That copies of these resolutions be sent to our Congressmen and to the press.

ANDREW TRAHEY,
JAMES GAYNOR,
STANDISH REIDY,
JOHN CONNORS,
WM. OSBORNE,
Committee.

Connolly Calls Barring Unjust

James B. Connolly, Progressive candidate for Congress in the Twelfth District, declared today that the action of the Ballot Board in throwing out his papers for the Democratic nomination was unjust. "I am a Progressive," he said, "and I was soliciting the Democratic nomination, not as a Democrat, but as a Progressive."

KIGGEN HEADS THE CHARITABLE IRISH SOCIETY

The 177th annual meeting and election of officers of the Charitable Irish Society was held today in Room 12, Young's Hotel. John A. Kiggen of Hyde Park was elected president.

The meeting was called to order by the retiring president, Bartholomew A. Buckley, whose review of the year was heard with great interest and loudly applauded.

Secretary John J. Keenan submitted his report, showing great growth of the time-honored society. There are now 1,200 members on the roll representing the citizenship of Greater Boston and New England.

Treasurer Thomas M. Taff's report showed the society's treasury as amounting to $11,000.

Secretary Keenan read the immigration report giving details of the work of the society in caring for friendless immigrants.

The election of officers resulted as follows:

President, John A. Kiggen; vice-president, Patrick H. Crowley; treasurer, Thomas F. Taff; secretary, John J. Keenan; assistant secretary, Joseph P. O'Loughlin; keeper of the silver key, John M. Harney; directors, Daniel V. McIsaac, John J. Sullivan, Geoffrey B. Lehy, James F. McDermott.

The president- elect, John A. Kiggen, was born in Hyde Park and graduated from the high school there. He is a member of a New York firm of manufacturing furriers with headquarters for New England in Boston. He is president of the Commercial Travelers' Relief Association of New England; and is a member of the American Irish Historical Society, the Democratic State Committee, the Boston City Club, Boston Chamber of Commerce, the Catholic Union, Magnolia Assembly, fourth degree, K. of C. He is married and lives in Hyde Park.

Major-General F. H. Appleton, who was elected a life member of the society on the proposal of Governor Walsh, presented the officers and directors with a handsome shamrock device, the leaves and stem of which were bound in gold.

The attendance at the banquet at Hotel Somerset tonight will be the largest in years.

CARDINAL PRESIDES AT MEMORIAL MASS AT THE CATHEDRAL

At the Cathedral today solemn high mass in honor of St. Patrick was celebrated in the presence of Cardinal O'Connell. The chaplains were Rev. Joseph F. McGlinchey and Rev. James Redican. The celebrant of the mass was Rev. M. J. Scanlan; deacon, Rev. N. A. Cronin; sub-deacon, Rev. J. W. Culhane; master of ceremonies, Rev. W. B. Finigan.

A special musical program was arranged under the direction of Sig. Pio de Luca. E. P. Ellingworth presided at the organ. A large congregation filled the Cathedral, many officers and representatives of the various Irish societies in the State and city being present.

The panegyric on St. Patrick was preached by Rt. Rev. M. J. Splaine, D.D.

FEDERATED IRISH SOCIETIES TO HOLD A BANQUET TONIGHT

The Federated Irish Societies will hold a banquet tonight. The toastmaster will be Senator Francis J. Horgan. Among the speakers will be the Rt. Rev. Mgr. Michael J. Splaine, D. D., rector of the Cathedral, who will represent Cardinal O'Connell; Governor Walsh, Lieutenant-Governor Barry, State Treasurer Mansfield, Mayor Curley, Joseph F. O'Connell, Matthew Cummings, Joseph H. O'Neil.

JOHN A. KIGGEN, elected president of the Charitable Irish Society today.

Mrs. Foss to Meet Daughters Today

Mrs. Eugene Noble Foss has gone to New York to meet the Misses Esther and Helen Foss, who are passengers on the Hamburg American liner "Cecil," which docks there today. The Foss twins went to Dresden in the early Winter and have been studying music and language. They visited Vienna, Munich and Berlin.

Cambridge Man Hit by Auto, Near Death

George W. Higgins, sixty-one, of Fayette street, Cambridge, is in a critical condition today at the Relief Hospital. He was struck by a taxicab, operated by Joseph Griffin of East Boston, while alighting from a car in Hanover street, and received a fractured skull and several broken ribs.

Pelletier May Probe 'Underground Fund'

District-Attorney Pelletier declared today that he is considering advising a grand jury investigation of the so-called New Haven "underground fund." "If I decide to advise the grand jury to make investigation of any phase of the New Haven difficulties," he said, "it will be to go into all phases that come within their jurisdiction."

Tech Fraternity Men Flee Blaze

Members of the Lambda Alpha Fraternity of Technology were given a bad scare when fire occurred in the basement of their chapter house at No. 535 Newbury street. M. W. Solomonson, a senior, was taken down a ladder unconscious.

SEVEN MISSING GIRLS LOCATED BY AMERICAN

In the last few weeks seven girls, reported to the police as missing, have been found through the agency of the Boston AMERICAN, and this remarkable record culminated yesterday in the swift discovery of Etta V. Arnold of Everett, whose mother was despairingly sure her daughter had been lured away.

At 10 a. m., the girl's father and brother came to the AMERICAN office and begged for help in finding the girl. The police had already been notified. The AMERICAN published a photograph of the girl and a careful description.

Three hours after this paper appeared, a man on Tremont Row who had just read the AMERICAN saw a little girl who seemed to answer the description. He followed her a little way, then called a policeman, and the girl was identified and returned to her home.

On Saturday the mother of Gladys Harper, a Waltham nurse, begged the AMERICAN to locate her daughter, who had vanished the previous Monday. The AMERICAN found the police were dragging the Charles River, where a man had been seen to throw a bundle which they thought might have been Miss Harper's body. A few hours after the AMERICAN published Miss Harper's picture, the girl herself called up this office from the home of a friend in Winchester, and the frantic mother was comforted by word from her daughter.

Saturday also, two Worcester girls were reported missing. They were Julia Noonan and Mary D. Brosnahan. They left home without notifying their parents. Stories printed in the AMERICAN resulted in their return home.

A few days before, Geraldine Rufo of Newton had been reported missing. A two weeks' search was unavailing till at length a Springfield policeman saw a girl on the street, caught a resemblance to her picture as published in the AMERICAN, stopped and questioned her. It was the Rufo girl, and she was returned home.

A few weeks previously, Lois Piper of Waterville, Me., disappeared. Her father traced her to Boston and asked the AMERICAN'S help in locating her. After two days of work, printing the girl's description and photographs, she was found in Portland, Me. She told the police she had been held a captive in Boston till her captors decided—she heard them talking—that it "was getting too hot for us," and allowed her to take the Portland boat for home.

The seventh case was that of the Roxbury telephone operator—Rose Fallon—who disappeared and was lost for several days. The AMERICAN'S publicity set all Boston looking for the girl, and at length a man recognized her on Washington street, followed her to a drug store, and she telephoned home. She said she had been a captive in a South End room and had escaped.

Ask Olea Vaughn Decree Be Annulled

BIDDEFORD, Me., March 17.—Joseph G. Thorpe of Cambridge, Mass., brother of the late Olea C. Bull, widow of Ole Bull, appeared in the Probate Court today and requested that a decree granted to Ralph S. Bartlett, administrator of the estate of Olea Bull Vaughn, to sell 766 shares of coal stock, worth $19,150, be annulled. Thorpe alleges that Bartlett misrepresented the facts to the court.

LATE NEWS BY CABLE

French Court Thinks Earle Is Unbalanced.

PARIS, March 17.—Formal judgment in the case of Ferdinand Pinney Earle, recently sentenced in the court at Romantin on a charge of kidnaping his son from the custody of the child's mother, explains the lightness of the penalty on the ground of partial insanity.

Ford Wins Auto Price Suit.

LONDON, March 17.—The Ford Motor Company has established their right to set a minimum price at which their automobiles may be sold in this country. In an action heard at the High Courts they successfully sued Mr. J. Armtrong, a Piccadilly automobile agent, for $6,250 for selling their cars for less than $750 to the British automobile owners' combination.

Father of British Army Dead.

LONDON, March 17.—Lieutenant-General Wilmot Henry Bradford, the "Father" of the British army, died yesterday at Bournemouth in his hundredth year. His father was chaplain to the British Ambassador at Vienna, and as a boy he had the run of the Austrian court.

Kaiser and Son at Play Together.

BERLIN, March 17.—Having regard for the conflicting rumors of the relations existing between the Kaiser and his eldest son, it is interesting to note that His Majesty accepted the Crown Prince's invitation to a theatrical entertainment at the latter's palace last night.

Gobat, Peace Advocate, Dead.

BERNE, March 17.—Dr Charles Albert Gobat, who in 1902 divided the Nobel Peace Prize with E. Ducommun, another Swiss, died of apoplexy here today, while presiding over a peace conference.

SAGE TEA TURNS GRAY HAIR DARK

It's Grandmother's Recipe to Bring Back Color and Lustre to Hair.

That beautiful, even shade of dark, glossy hair can only be had by brewing a mixture of Sage Tea and Sulphur. Your hair is your charm. It makes or mars the face. When it fades, turns gray, streaked and looks dry, wispy and scraggly just an application or two of Sage and Sulphur enhances its appearance a hundredfold.

Don't bother to prepare the tonic; you can get from any drug store a 50 cent bottle of "Wyeth's Sage and Sulphur Hair Remedy," ready to use. This can always be depended upon to bring back the natural color, thickness and lustre of your hair and remove dandruff, stop scalp itching and falling hair.

Everybody uses "Wyeth's" Sage and Sulphur because it darkens so naturally and evenly that nobody can tell it has been applied. You simply dampen a sponge or soft brush with it and draw this through the hair, taking one small strand at a time; by morning the gray hair has disappeared, and after another application it becomes beautifully dark and appears glossy, lustrous and abundant.

Gilchrist's Leaders

For Wednesday

A Legal Stamp with Each 10c Purchase

Thousands are Sav'ng Money by Reading This Column Every Day. WHY NOT YOU?

Silk Waists $1.95

Second Floor Navy or black foulard, with white dots, made with soft ruffle of self on neck, down front and on sleeves, new raglan back and blouse front.

Gingham Rompers 35c

Reduced from 69c
Third Floor
Infants' and children's rompers, of pink and blue checked gingham; sizes 2 to 6 years. Remember, these knockabout rompers at almost Half Price.

$2.00 Broadcloth $1.18 Yd.

Fourth Floor
52-in. spot-proof fabric, with glossy finish, manufactured in Germany, guaranteed all wool, sponged and shrunk. Comes in mahogany, tango, reseda, old rose, navy, tan, delft and niggerhead brown.

Men's $4 and $5 Shoes $2.39

Third Floor
Standard makes and wanted styles, including tan college Blucher, sizes 6 to 10.

Men's tan and black low shoes, button, lace and Blucher oxfords, sample sizes 6¼ 7 and 7½. 97 pairs in all. Don't fail to look these over.

$1 Renaissance Centre Pieces

69c
(Street Floor)
30 in. Renaissance lace pieces, with embroidered centres, also drawn work with wide lace.

Coffee Mill 39c

Regularly Sold for 75c
(Basement)
With glass coffee container, easily adjusted to grind coarse, medium or fine.
Capacity 1 Lb.

Dutch Sets $1.19

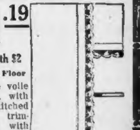

Worth $2
Fifth Floor
Fine voile scrim, with hemstitched hems, trimmed with thread lace, all made ready to hang. Exceptional value.

No Mail or Phone Orders Filled on These Leaders

GILCHRIST CO
Washington and Winter Sts.

A Fine Tonic That Prevents Wasted Energy

Proper Stimulus to Nerve Centers Gives Impetus to Blood Health.

So many people refer to the "merit" of S. S. S. By this they mean that it causes them to feel good; they get rid of stagnation. Things are happening within us all the time that give evidence of having slipped a cog.

We are constantly producing waste products that should come out promptly.

But they accumulate here and there, the nerves tell us about it, the skin shows it, there are almost always certain indications that we need help.

The blood and the nerves are so intimately associated that they are mutually dependent upon each other for health. And since the influence of S. S. S. is so pronounced in the blood it necessarily must prove a proper stimulus to the nerves whereby each assists the other to check and eliminate conditions of disease.

There is probably no other remedy so well known as S. S. S. for the blood. And for this reason it is the one remedy invariably called for. But there are many people who do not insist upon having S. S. S. and are easily persuaded to try something else "just as good," so they are told. If your blood is thin; if you have rheumatic pains; if your skin is irritated with eczema, lupus, tetter, psoriasis, or any other blood humour; if you are troubled with pimples or boils do not permit yourself to be talked into buying something else, but insist upon S. S. S. It is really a remarkable remedy. It contains one ingredient, the active purpose of which is to stimulate the tissues to the healthy selection of its own essential nutriment. And the medicinal elements of this matchless blood purifier are just as essential to well-balanced health as the nutritious elements of the meats, grains, fats and sugars of our daily food.

Not only this, but if from the presence of some disturbing poison there is a local or general interference of nutrition to cause boils, carbuncles, abscesses and kindred troubles, S. S. S. so directs the local cells that this poison is rejected and eliminated from their presence.

Then, too, S. S. S. has such specific stimulation on these local cells as to preserve their mutual welfare and a proper relative assistance to each other.

In a very brief time S. S. S. has the reconstructive process so under control that remarkable changes are observed. All eruptive places heal, mysterious pains and aches have disappeared, and from head to foot there is a conscious sensation of renewed health. That strange, moody, morbid feeling of depression is lifted, and the entire system responds with surprising energy.

From the fact that S. S. S. is purely a botanical preparation, it is accepted by the weakest stomach and has great tonic influence in all the digestive organs. It is certainly a wonderful blood medicine, and is prepared direct from native materials gathered by the experts of the famous Swift Laboratory. Not one drop of minerals or drugs is used in its preparation. Ask for S. S. S. and insist upon having it.

You can get S. S. S. at any drug store. Beware of any effort to sell you something claimed to be "just as good." If yours is a peculiar case and you desire expert advice, write to The Swift Specific Co., 309 Swift Bldg., Atlanta, Ga.

OLD FOLKS FIND NEW REMEDY RELIEVES ALL KIDNEY AND BLADDER MISERIES

Drives Rheumatic Pains Away, Relieves Backache and Bladder Disorders After A Few Doses Are Taken.

Sleep disturbing bladder weaknesses, backache, rheumatism, and the many other kindred ailments which so commonly come with declining years, need no longer be a source of dread and misery to those who are past the middle age of life.

The new discovery, Croxone, overcomes all such disorders because it removes the very cause of the trouble. It soaks right into the kidneys, through the walls and linings; cleans out the little filtering glands and cells, and gives the kidneys new strength to do their work properly. It neutralizes and dissolves the poisonous uric acid substances that lodge in the joints and muscles, causing rheumatism; and makes the kidneys filter and sift out all the poisonous waste matter from the blood and drive it out of the system.

It matters not how old you are or how long you have suffered, Croxone is so prepared that it is practically impossible to take it into the human system without results. You will find it different from all other remedies. There is nothing else on earth like it. It starts to work immediately and more than a few doses are seldom required to relieve even the most chronic, obstinate cases.

It is the most wonderful remedy ever made for restoring the lifeless organs to health and strength and ridding the system of every particle of uric acid, and you can take it with the utmost confidence that nothing on earth will so quickly cure such conditions.

You can obtain an original package of Croxone at trifling cost from any first-class druggist. All druggists are authorized to personally return the purchase price if Croxone should fail in a single case.

Staples and Novelties Abound in

Women's Spring Hosiery

Color Is Still a Decided Feature
Beaded Hose Are a Novelty

Lace ankles, fancy clocks and rich beaded stockings present the novel side of hosiery. Cut steel beads, coral, brilliants and sparkling jets are used lavishly to enrich stockings for evening.

For general wear, the plain silk hose in one of a hundred handsome colorings, with hand-worked clock in self-color, is doubtless the leader and favorite.

But every stocking idea of quality is represented here.

Stockings That Have Our Strongest Recommendation:

French Silk Hose—In plain effect with self-embroidered clocks. All colors and black and white. Suitable for any occasion .... A pair 2.50

French Silk Hose—With lace ankles, in various patterns. Light and dark shades and black and white. For dress and evening wear .... A pair 3.00

Thread Silk Hose—In plain effect, with garter tops, double soles and high spliced heels, in a new line of spring colorings .... A pair 1.00 and 1.50

Beaded Silk Hose—Of the most elaborate type. These are hand-embroidered and hand-beaded in various color effects on black or white silk. .... A pair 8.50 to 15.00

French Silk Stockings—With open-work clocks, in black and white only. These have lisle tops and soles and are an exceptional value at .... A pair 1.75

Boot Silk and Mercerized Hose — In a new line of colors; also black and white. Handsome stockings at the popular price .... A pair 50c

Women's Hosiery—Fourth Floor, Main Store.

Wearing Apparel of All Kinds Delivered Free Throughout New England

Jordan Marsh Company

To-day's Best Moving Picture Story

Where Photo-Plays of Previous American Stories Can Be Seen.

ABIDE WITH ME—Lynn—Comique Theatre today and tomorrow.
HOGAN'S ALLEY—Boston—Loew's St. James Theatre, Huntington avenue, near Massachusetts avenue, today and tomorrow.
IN THE MESH OF HER HAIR—Worcester—Poli's Theatre, today and tomorrow.
SEPTEMBER MORN—Fall River—Academy of Music, today and tomorrow.
ORPHANS OF THE WILD—Cambridge—Scenic Theatre, today and tomorrow.

WHIFFLES AND THE DIAMOND PIN.

CHAPTER I.

My incorrigible friend, Mr. Whiffles, is not only omnipotent, but omnipresent. You can't do anything with him—or, rather, he has lunch with you—in Montevideo, and you find yourself buying his cigars in San Francisco. But to run into him in Paris was something of a shock even to my hardened sensibilities.

Immediately, miraculously, did I (and he ever saw him otherwise?) behold him swinging down the Rue St. Jeanne, chuckling to himself like a schoolboy who has ducked his way out of a thrashing.

I knew Whiffles and I knew that chuckle. But much as I longed to hear what was the cause of the chuckle, I was pretty well strapped myself and I knew you had to have money to talk to Whiffles.

He decided my quandary by suddenly looking up, gazing into my wavering eyes and clutching me in a truly Latin embrace.

"Bob!" he cried. "It isn't you, is it? No, it can't be. But come and have lunch with me. I've a tale to tell."

"I would, you know, Whiffles—I would in a minute—but I—I can't afford it."

"Bosh," he shouted. "I am rich. I have made 2,000 francs today, and I have met you. It is a day of days."

In fifteen minutes we were comfortably ensconced on either side of two brimming glasses in the Cafe Rothschild.

"Well," I said, "lie on, MacDuff."

"No, this is the straight goods," said Whiffles.

CHAPTER II.

"You see, after I quit the plumbing business in New York and made that rather doubtful success of selling hair-tonic in Nice, I thought I'd failed to find my natural bent. I studied things out, and discovered that I was an artist.

"You don't mean it. What kind?"

"Landscape and dire complex," he answered. "My fire escapes are the more vivid—and profitable."

"Profitable—and the artistic temperament?"

"Merely the stimulus of the awakening soul—the waiting sense of something in you that hasn't come out—or come across. But hold—let me tell you about old Simpkins and the two thousand francs."

"Gladly," said I.

"Came out of New York without a cent and into Havre without a dime," began Mr. Whiffles. "Same old story. I indulged my little gift of making people open and I got to Paris.

"Dishonest. Rot; rubbish; rabid Puritanism! Your pure sweet soul will get you into some awful entanglement some day, my boy. You present the charm of your personality to people for nothing and they seem charm of mine for solid straight cash. Of course, mine is worth cash and yours—well get down to Simpkins.

"I made an old fool loan shark, who thought he was the crookedest thing on the Bois, give me 2,000 francs on a note that was just exactly as good as the one you had to take care of for me in Denver—the night after the Big Splurge. What a night that was! Aren't you glad I happened in time to make a REAL night of it and take your money away from you?

"Well, I got the 2,000 and I signed a note or something at 45 per cent. on the dollar, or whatever the bandits charge, and I went out and saw Paris.

"Also I spent the two thousand. Gladys helped. Gladys will always help you to spend two thousand, and never ask what the speedometer says.

"When I had only two hundred left, I became an artist. There are only two things to do in Paris—you've got to look at the Louvre or to be an artist. I had seen the Louvre.

"I took a studio. I hired a servant! I got two thousand more from Reopline and he thought he was making money. But he has the impudence to write and ask me for a payment on account.

"I left a note for my servant, Francois, to tell the beloved Simplkins that I'd gone out of town for a week.

"Where was Gladys?"

"Just then the foolish telephone rang and Gladys was calling. I took the message on the bottom of the note to Francois. The whole mess, I imagine, read something like this:

"If Simpkins calls, say I've gone away for a week—Meet Gladys by the music bridge at 3 o'clock P. M.

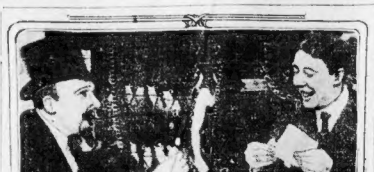

Scene from "Whiffles and the Diamond Pin."

Where the American and Pathe Collaboration Motion Pictures Are to Be Shown.

BOSTON.

The Marcus Loew Theatres
LOEW'S ORPHEUM THEATRE.
LOEW'S ST. JAMES THEATRE.
Huntington Ave., near Massachusetts Ave.

B. F. KEITH'S BIJOU THEATRE, 545 Washington St.
BEACON THEATRE, 47 to 53 Tremont St.
OLD SOUTH THEATRE, 328 Washington St.
WASHINGTON THEATRE, 722 Washington St.
Dreamland, 1,005 Washington St.
Eagle Theatre, 2227 Washington St.
ALLSTON, Scenic Temple.
CAMBRIDGE, Scenic.
CHARLESTOWN, Union, Main St.
ROXBURY, Shawmut Theatre, Blue Hill Ave.
ROXBURY, Eglleston Sq. Theatre.

MASSACHUSETTS.

AMESBURY, Town Hall.
BEVERLY, Larrom's Theatre.
BROCKTON, City Theatre.
DEDHAM, Memorial Hall.
FALL RIVER, Academy of Music.
GARDNER, Gardner Theatre.
HOLYOKE, Grand.
HOLYOKE, Majestic.
HOLYOKE, Wonderland.
LOWELL, Colonial.
LOWELL, Lowell Opera House.
LAWRENCE, New Nickel.
LYNN, Comique.
NEW BEDFORD, Royal.
NEW BEDFORD, Savoy.
NORTHAMPTON, Plaza.
PEABODY, Peabody.
PITTSFIELD, the Spa.
RANDOLPH, Stetson Hall.
SALEM, Salem Theatre.
SPRINGFIELD, Plaza.
STOUGHTON, Stoughton Town Hall.
TAUNTON, The Star.
WOBURN, Lyceum.
WORCESTER, The Bijou.
WORCESTER, Poli's.
WARE, Casino.
WESTFIELD, Westfield Opera House.

MAINE.

PORTLAND, Empire.
PORTLAND, Greeley's Theatre.
AUGUSTA, Augusta Opera House.
BIDDEFORD, City Opera House.
LEWISTON, Empire.
LEWISTON, Mystic.
SANFORD, Leavitt Theatre.
ROCKLAND, Rockland Theatre.
BIDDEFORD, Empire.
RIDLONVILLE, Howard Opera House.
NASHUA, Colonial.

NEW HAMPSHIRE

NASHUA, Colonial.
MANCHESTER, Crown.
CLAREMONT, The Star.

VERMONT.

BRATTLEBORO, The Princess.
BRATTLEBORO, Empire.
BELLOWS FALLS, Dreamland.
ST. ALBANS, Empire.
RUTLAND, Colonial.

RHODE ISLAND.

PROVIDENCE, Pastime.
PROVIDENCE, Bijou.
EAST PROVIDENCE, Lyric.
PAWTUCKET, Music Hall.
PAWTUCKET, Scenic Temple.
CENTRERALL, Casino.
WARREN, Bijou.

CONNECTICUT.

WILLIMANTIC, Bijou.
DANIELSON, the Orpheum.
ROCKVILLE, Palace.

"Lovely sentiments both.

"But old Simpkins comes along. He wants his money. Francois tells him as best he can, but he can't keep Simpkins out. In he comes—the old gray-headed peasant. He says he will wait for Mr. Whiffles. Mr. Whiffles was under the couch at the moment. It was sublime.

CHAPTER III.

"Francois is a good enough man in the run of things, but a fool in emergency. He had neatly left my note on the table—the double's note is hard as can, but he can't keep Simpkins out. In he comes—the old gray-headed peasant. He says he will wait for Mr. Whiffles. Mr. Whiffles was under the couch at the moment. It was sublime.

CHAPTER III.

"Francois is a good enough man in the run of things, but a fool in emergency. He had neatly left my note on the table—the double's note is hard as can, but he can't keep Simpkins out and going to meet Gladys. Simpkins read that note with great interest.

"He went home. I went to see Gladys.

"The only trouble was that there wasn't any Gladys.

"The park bench was not empty. It held a little peach and cream, posie and music vision in a dress of pale pink and white.

"This was a substitute for Gladys. Poor Gladys had got a note saying I had been suddenly called out of town. This lovely lady on the park bench—who made me flirt with her—was—well, never mind.

"I followed her through the leafy arbors and rose brambles and the romantic byraths and all that sort of thing until she turned and fluxed an at me and told me to go away. Then I knew everything was all right—I mean I thought I did. I kept right on following. You never can be sure a woman likes you until she gets mad at you.

"Well—she went into a perfectly good house in a perfectly good section of our little French metropolis. I went in too—naturally.

"I came out, too, unnaturally. It was a splendid exit—only it didn't last. The pleasant little spot that Id walked into was Mr. Simpkins' home. The pleasant little vision in pink and white was Mrs. Simpkins. And d'ye remember that fellow out in Pueblo that said I had horse sense? "Never mind. There was nothing the matter except the diamond stickpin."

"The what?" I asked. "You need a coupling pin to keep your story together, Whiffles, not a stickpin."

"Well, the stickpin was extremely important," he went on. "You remember Gainsworth—nice chap—all money and no brains—he lent me the stickpin. Said it was worth only three thousand, and I could keep it as long as I liked.

"Well, when I got locked in by that kind, thoughful, virtuous Simpkins and his pink and white wife, I didn't have anything left but the stickpin that I borrowed to make a hit with Gladys.

CHAPTER IV.

"I gave him the stickpin, or, rather, I was held up for the stickpin. It was a splendid looking thing—big as half of your fist and shiny as your suit was when I first met you in Zapata City, New Mexico."

"Do you mean to say," I asked him, that you gave another man's pin to a loan shark to save yourself?"

"Do you mean to say that you think I have any false shame left?" he parried instantly.

"How the devil are you going to settle for a $3,000 pin?"

"I didn't know myself—until I met Gainsworth again in a cafe, and told him about it."

"Told him about it?"

"Naturally. YOU don't think I'd STEAL anything, do you? I only TAKE things."

"Well?"

"Well, he got very fussy at first—but after a while he showed me a little bill—a bill for the pin. It cost him just $9.72."

"Well, Simpkins had given me back my note. He came to pay me a nice little friendly visit and I lit a cigar with the note. I have never had so much real joy in the course of a varied existence.

"But you said when I met you that you had just earned 2,000 francs. You said you were rich.

"Well, didn't I? I got out of paying that bandit," retorted Whiffles. Here's the check. Pay the man, will you?"

I paid.

3,000,000 Ducks in Flock.

PROVIDENCE, March 17.—Ducks to the estimated number of 3,000,000 covered the waters of the upper bay from Scuantino to Pomham yesterday. This great gathering of wild foul is believed to presage their early departure for the northern breeding grounds.

MOTOR TRUCK SHOW TO OPEN DOORS TONIGHT

By J. C. KERRISON.

Now comes the motor truck show. It will be opened to the public in Mechanics Building at 8 o'clock tonight.

The same decorations which made so graceful a setting for the pleasure cars last week will serve as the background for the vehicles of commercial value. There is no vehicle in the show but what is constructed for a commercial purpose, having for its watchword efficiency and reliability. The business of transporting merchandise is the keynote of the situation, and the manufacturers have gone forth with the determination to produce something where time and the saving of expense is valuable.

The durability and economy of the different makes of trucks in various lines of business has become a matter of great study to the industry, and in order that the merchants may be able to secure a truck suitable for their particular work, most of the manufacturers have evolved a system of investigation, whereby they can prescribe to the prospective purchaser.

The display of trucks at the show embraces every known line, from the light delivery truck, known as the one ton, up to the five and ten-ton trucks, seen by telephone companies and heavy contractors.

This show is in every sense of the word an educational exposition, an exposition the transportation heads of the business houses of Boston cannot afford to neglect.

In many instances, and particularly so in the White exhibit, many leading business concerns of New England co-operate with the maker in displaying the best examples of motor truck equipment utilized by them. Another illustration of this is to be found in the Autocar exhibit and likewise in the Velie and the General Vehicle displays.

KINDLY MENTION

The Boston American whenever you answer one of its helpful Want Ads, either personally or by letter. Tell earlier you answer them the better. Greatest Quantity-Quality Circulation.

FOR SALE

SMALL moving picture theatre, paying 50-60% net a year on sale price; near Boston; small cash transfers with my regular business. F 229, Boston American.

FOR DANDRUFF, FALLING HAIR OR ITCHY SCALP—25-CENT DANDERINE

Girls! Girls! Save your hair! Make it grow luxuriant and beautiful.

If you care for heavy hair, that glistens with beauty and is radiant with life, has an incomparable softness and is fluffy and lustrous, try Danderine.

Just one application doubles the beauty of your hair, besides, it immediately dissolves every particle of dancruff; you cannot have nice, heavy, healthy hair if you have dandruff. This destructive scalp germ robs the hair of its lustre, its strength and its very life, and if not overcome it produces a feverish itching and itching of the scalp, the hair roots famish, loosen and die; then the hair falls out fast.

If your hair has been neglected and is thin, faded, dry, scraggy or too oily, get a 25-cent bottle of Knowlton's Danderine at any drug store or toilet counter; apply a little as directed and ten minutes after you will say this was the best investment you ever made.

We sincerely believe, regardless of everything else advertised, that if you desire soft, lustrous, beautiful hair, and lots of it—no dandruff—no itching scalp and no more falling hair—you must use Knowlton's Danderine, if eventually—why not now?

How to Grow Long Beautiful Hair

By a Hair Specialist.

It is not hard to stop the hair from falling out and promote its growth if the right means are used. There is no hope for the scalp where the hair roots are dead and the scalp is shiny. However, to those who have not reached this condition, immediate steps should be taken to stop it before it is too late. Here is a simple recipe, which you can make at home, that will stop the hair from falling out, promote its growth and eradicate scalp eruptions and scalp humors. I know of cases where the hair has grown from one to five inches in a few months after using this simple recipe: To a half pint of water add 1 oz. bay rum, a small box of Barbo Compound and ½ oz. of glycerine, and apply to the hair, rubbing with the finger tips, two or three times a week. These ingredients can be obtained at any drug store at very little cost and mixed at home. This recipe not only promotes the growth of the hair, but darkens streaked, faded gray hair and makes it soft and glossy. —Adv.

The SHIP Is On Fire!

THIS Is one of the scenes in the SUNDAY AMERICAN'S Amazing New Novel, "THE PERILS OF PAULINE." EVERY Sunday in Every Chapter of this Surprising Story there is a Mystery and a Chance for YOU TO SHARE IN

$25,000 in Prizes

And What You Read in the Sunday American's New Novel You Can See Enacted in Real Life in Moving Pictures

SICK HEADACHE, COSTIVE, BILIOUS, IF LIVER IS TORPID—DIME A BOX

You men and women who can't get feeling right—who have headache, coated tongue, foul taste and foul breath, dizziness, can't sleep, are nervous and upset, bothered with a sick, sour stomach.

Are you keeping your bowels clean with Cascarets—or merely dosing yourself every few days with salts, pills, castor oil and other harsh irritants? Cascarets immediately cleanse and sweeten the stomach, remove the sour, undigested and fermenting food and foul gases; take the excess bile from the liver and carry off the congested waste matter and poison from the bowels.

A Cascaret tonight straightens you out by morning—a 10-cent box keeps your head clear, stomach sweet, liver and bowels regular and you feel bully for months. Don't forget the children.

CANDY CATHARTIC
Cascarets
10 CENT BOXES—ANY DRUG STORE
WORK WHILE YOU SLEEP

Gallivan Pledged to Oppose Tolls Repeal

James A. Gallivan was enthusiastically greeted by 500 persons when he appeared in Dahlgren Hall to address a meeting arranged by the Social Clubs of South Boston. He promised if elected to Congress to work against the proposed repeal of the tolls exemption and pledged himself to work for the development of Dorchester Bay.

Connelly Would Debate with Rivals

James B. Connolly, author of sea stories, who is a Progressive candidate for Mayor Curley's Twelfth District seat in Congress, struck a blow for seamen in his first campaign speech. Furthermore, he landed with both feet among the other candidates with a challenge for joint debates. He speaks tonight at the American House at a banquet and invites other candidates to come.

SOCIETY GOSSIP

Society today takes chief interest in the skating carnival which is to be held at the Arena. In "The Coming of Spring" a number of the younger society girls are to impersonate snowflakes, while others are the spring blossoms. Governor Walsh is expected to be among the guests of the evening. The list of patronesses, headed by Mrs. Timothee Adamowski, includes Mrs. Horatio Lamb, Mrs. William Appleton, Mrs. Gardiner M. Lane, Mrs. John L. Gardner, Mrs. Gordon Abbott, Mrs. H. L. Agassiz, Miss Mary G. Ames, Mrs. William Amory, 2d., Mrs. J. DeF. Danielson, Mrs. Gordon Dexter, Mrs. Philip Dexter, Mrs. Edward N. Fenno, Mrs. Allan Forbes, Mrs. S. Eliot Guild, Mrs. William Hooper, Mrs. F. J. Higginson and Mrs. F. L. Higginson, Jr.

* * *

Mr. and Mrs. Robert Stow Bradley of Commonwealth avenue are sailing for Europe today. They are to visit Spain before returning in the early Summer.

* * *

J. Willard Hayden, Jr., of Lexington has sailed for Rome, for the Easter festival. He may go to Brinks, on the edge of the African desert, before starting on a European tour.

The Island of Tea

The choicest tea in the world grows high up on the mountain-sides of Ceylon. The native purity and garden-freshness of this superb Ceylon Tea is preserved by the sealed lead packages used in packing.

"SALADA"

Black, Green or Mixed

SEALED LEAD PACKETS ONLY.

ONLY 4 DAYS

It's getting pretty close to the LAST CALL now and those who have been waiting until tomorrow had better hurry—there are only FOUR DAYS MORE and every day leaves less books. So act quickly. You want this book—you NEED it—and for these few days you can get it for

ONE CERTIFICATE

and (as explained therein) the small expense amount of

Only 98c FROM THE American

Or any Liggett's Store—See Addresses in the Certificate

Money Back if Not Satisfied

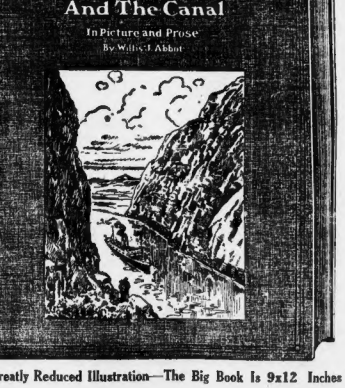

Greatly Reduced Illustration—The Big Book Is 9x12 Inches

In the Large Book there are More Than 600 Beautiful Illustrations

Many in Full Page COLOR PLATES

These pictures alone are worth more than the small expense amount required.

"Panama and the Canal in Picture and Prose" intelligently sets forth the true purpose of the wonderful waterway. It not only gives its history, but foretells its future; suggests its policy; explains its possibilities.

Don't Wait Another Minute

Where is there a more useful book to put in the hands of school children? It adds to their knowledge of history; it puts them in touch with the world's great progress; it teaches them to do big things.

MAIL ORDERS

Those residing at a distance can have the book on the same terms by including the amount named in the certificate to cover the exact cost of postage.

OFFER ENDS

NEXT SATURDAY

SIEGEL AND VOGEL SPLIT OVER BLAME

Serious disagreement has arisen between Henry Siegel and Frank E. Vogel, according to New York dispatches today. This is said to be due to Siegel's having placed, in the equity proceedings, the responsibility for handling the financial affairs of the corporations upon Vogel.

Vogel's attorneys are reported as fearing that Siegel is laying plans by which Siegel may be able to escape conviction.

Siegel's position is said to be decidedly less serious than Vogel's. It is intimated that it may be easier to prove charges against Vogel than against Siegel, as the name of Siegel's partner appears as indorser on the checks of the bank which were shifted from one store to another, while the statements are admitted were prepared under Vogel's direction.

It is asserted that Vogel's attorneys have been unable to get any satisfaction from interviews with those representing Siegel.

District Attorney Pelletier declared today that he is working hand in hand with District Attorney Whitman of New York

"Regarding the Siegel failure, I have nothing to say to the public, but I am still conducting my investigations. It is very obvious that District Attorney Whitman and myself should work in concert, or at least that we shall not become crossed. Owing to the laws in New York, it is probable that prosecutions would be more successful there than here," declared Pelletier.

"So far as the bank depositors are concerned, I will give them every protection that the law can afford, but I do not want to be understood as standing in their way of using their own judgment so far as selling their claims would be concerned. I would like, however, to be consulted before they take any final action, in the hope that possible later information on my part might be of assistance to them."

MISS MAE GREEN, above, and Miss Marie O'Neil, who helped arrange tango ball to be given in Dorchester tonight.

Tango Ball in Dorchester Tonight

Shades of the one-step! They're going to dance the tango in Dorchester tonight right under the nose of Representative Lewis R. Sullivan, the most bitter of the foes of the new dance.

The drama is to be given by the Sullivan Associates, which gets its name from the Representative and anti-tangoist. And the Associates have picked the lawmaker to act as "censor."

"Yes, I'm going to allow the tango," said the Representative, "but it must be danced properly or not at all."

The dance will be in Bloomfield Hall, Geneva avenue. Sullivan is the club's president. His aids will be James Gorman, Frank William Lewis May, Oswald May, Arthur Neill, Henry Murray, Thomas Casey, John Mahoney and George Raymond. Misses Mae Green and Marie O'Neil assisted in the arrangements for the dance.

Hunt for Missing Dorchester Woman

Relatives of Mrs. Bailly Kapian of No. 646 Dorchester avenue, who disappeared from home Saturday morning, have asked the AMERICAN to find her. Mrs. Kapian left home to visit a grocery store on Dorchester avenue. She is fifty years old, wore a black coat, a black hat. She is five feet six inches in height, weighs 160 pounds and is of dark complexion. When she left home she had $50 with her.

Protests Merging of Cadets Corps

Congressman Thacher has filed in the War Department at Washington a protest against the merging of the First Cadet Corps of Boston and the Second Cadet Corps of Salem into a new brigade of the Massachusetts militia. The Congressman's action was taken at the instance of Major Charles H. Cole. The two corps are anxious to retain their independence.

AGENTS MAKE MONEY
And you can find the best agency proposition in Boston American Want Ads.

WHAT ABOUT MONEY PAID FOR BULLETIN?

The following letter has been received, presenting a new angle on "censor."

Editor, Boston AMERICAN:

Sir:—During John F. Fitzgerald's administration of the city of Boston, the erstwhile Park and Recreation Commissioners issued weekly a pamphlet known as the "Park and Recreation Bulletin," subscription price of which was twenty-five cents a year. I paid my subscription and received the little leaflet regularly since November last, about three months, until a week ago, when, without warning, our astronomic consultant, Mayor Curley, discontinued the publication of same.

Now, having surrendered sufficient currency to entitle me to a full year's subscription to the above-mentioned "Bulletin," and not having received same in full, will you inform me through the columns of your AMERICAN if you think it advisable for me to make a claim for reimbursement from the Finance Commission? Or do you think that the course in "economy" has also affected that department. I contemplate consulting an attorney, but will delay a while awaiting your advice. A prosperous New Year to you.

Sincerely yours,
MARGHARETHE.

Tennesseans Score Wilson Interference

NASHVILLE, Tenn., March 17.—Ignoring the suggestion of President Wilson for harmony in the Democratic party in Tennessee and indorsing the administration of Governor Ben W. Hooper, the independent Democratic State Committee has called two State conventions for April 28. The speakers characterised the action of President Wilson as "ill-advised" and declared he did not know Tennessee conditions.

Get-Together Feast for Woman Suffrage

A "get-together" banquet for woman suffrage and fellowship will be held at the American House on March 27, at 6 p. m. The speakers will be Sherman L. Whipple, Senator Clarence W. Hobbs, Jr., Senator Francis J. Hergan, Guy A. Ham, George Creel of Colorado and Alice Carpenter.

Find Stolen Auto in Brookline Street

An abandoned automobile numbered 9334 and belonging to G. H. Running of No. 168 Beacon street, Back Bay, was found early today on Powell street, Brookline, by Patrolman E. C. Merrill. The machine was stolen from in front of Mr. Fearing's residence late yesterday afternoon.

MORE HELP FOR GLADYS BREWER REAL HEROINE

The AMERICAN is in receipt of the following letter:

Boston, March 16, 1914.

Editor Boston AMERICAN:

Reading the Sunday AMERICAN in the lobby of the Quincy House yesterday, I was moved by the story of Miss Gladys Brewer of Haverhill, the young woman who had both legs amputated at the knees after her feet, crippled by rheumatism, became infected with gangrene.

I had been a cripple in the dumps, and when I read how this brave young woman raised her eyes and her arms in thankfulness because she "still has her arms," I felt mean and cheap and heartily ashamed of myself.

A prosperous looking business man sat at my right. I tossed a section of the paper to him, saying, "Read that!" and indicating the story.

When he had done so he passed the Sunday AMERICAN back to me with a silent nod.

I add my dollar to J. J. G.'s and ask if the AMERICAN will be good enough to forward them to Gladys Brewer for the artificial limb fund, at the St. Patrick's Day offering of two Bostonians.

God bless her for her courage and the inspiration it has been to

J. S. MAC.

Missing Arnold Girl Home Again

Etta V. Arnold, sixteen, of No. 6 Charlton street, Everett, has returned home, after being away since last Friday. She explained that she was visiting relatives at Medford Hillside without the knowledge of her parents.

New York Plans Widow's Pension

NEW YORK, March 17.—A widow's pension bill has been completed by a State commission. It provides $20 a month for any worthy dependant widow with one child; $35 a month where two children must be supported and $10 per month for each additional child.

Quick Home Cure for Piles

Trial Package Absolutely Free—Will You Spend a Penny for It?

If you are a sufferer from piles, instant relief is yours for the asking, and a speedy, permanent cure will follow.

The Pyramid Drug Co., 471 Pyramid Bldg., Marshall, Mich., will send you free, in a plain wrapper, a trial package of Pyramid Pile Remedy, the wonderful, sure and certain cure for the tortures of this dread disease. Thousands have already taken advantage of this offer, thousands know now for the first time in years what it is to be free from the pains, the itching, the awful agony of piles.

Pyramid Pile Remedy relieves the pain and itching immediately. The inflammation goes down, the swelling is reduced and in most cases the cure is prompt and positive.

No matter how desperate you think your case is write today for the free trial treatment. Then, when you have used it in the privacy of your own home and found out for yourself how effectacious it is, you can get the full-size package at any drug store for 50 cents. Every day you suffer after reading this notice you suffer needless. Simply fill out free coupon and mail today.

FREE PACKAGE COUPON

PYRAMID DRUG COMPANY, 471 Pyramid Bldg., Marshall, Mich. Kindly send me a sample of Pyramid Pile Remedy, at once by mail, FREE, in plain wrapper.

Name .....

Street .....

City ..... State .....

All California to Observe Orange Day

LOS ANGELES, March 17.—Plans to make "California orange day," Saturday, March 21, of the utmost significance to the leading industry of the State have reached a stage to assure a great and helpful demonstration. The object is to broaden as well as to intensify the knowledge throughout the United States that the California orange is the orange par excellence.

Los Angeles will have a great celebration. Saturday night there will be a monster demonstration and the thousands who will attend will be given orange mad.

"Tiz" For Tired and Sore Feet

"TIZ" for puffed up, burning, sweaty, callousfed feet and corns.

When your poor, suffering feet stop from swelling, when you can try to wriggle your corns away from the leather of your shoes, when shoes pinch, and feel tight, when feet are swollen, sore, chafed—don't experiment—just use "TIZ." Get instant relief. "TIZ" puts peace in tired, aching, painful feet. Ah! how comfortable your shoes feel. Walk five miles, feet won't hurt you, won't swell after using "TIZ."

Sore, tender, sweaty, smelly feet need "TIZ" because it's the only remedy that draws out all the poisonous exudations which puff up the feet and cause foot sores. "TIZ" is the only remedy that takes pain and soreness right out of corns, callouses and bunions.

Get a 25-cent box of "TIZ" at any druggist or department store. Get a whole year's foot comfort for only 25 cents. Think of it!

Ask For Legal Stamps
Your Money Back If You Want It

WOLF'S
MY CLOTHIER
Hanover and Portland Sts.

Special Sales For Wednesday

These Wednesday Specials are always an unfailing guide to economy. To the hundreds who follow them from week to week they represent a saving of money that is possible in no other way.

Do they save money for you?—it's your fault if they do not.

Childrens' 17c Fine Ribbed Black **Stockings 8c**

An extra good quality of ribbed hose, with double heels and toes, in sizes 5½ to 9½.

Boys' Overalls Marked From 50c 29c

Fast colored blue denim with red shoulder straps and seat, sizes 2 to 10 years.

Boys' 59c Overalls 33c

Blue denim of extra fine quality, in sizes 10 to 16.

A Special Offer Of $2.48 Values In **Women's Shoes 1.39**

Spring weights and lasts, offered as a one-day special. Gunmetal calf, blucher styles, in sizes 2½ to 7.

Women's $2.00 Gray Diagonal **Skirts 1.49**

Made with the new box back and a plait in front, and trimmed with three velvet buttons at bottom of each side and back. 36-in length, belt measure 24 to 30.

The Woman Thou Gavest Me

HALL CAINE'S GREATEST STORY

THE NARRATIVE OF MARY O'NEILL
FIFTH PART
I BECOME A MOTHER

Copyright, 1912, by Hearst's Magazine, Copyright, 1913, by Hall Caine. Copyright in Great Britain. Copyright, 1913, by J. B. Lippincott Company.

It was as much as I could do to control an impulse to jump down and flare out at them, but, being lightly shod, I was standing quietly in their midst before they were aware of my presence.

"Ah," said Alma, with the sweetest and most instinctive of smiles, "we were just enjoying the beautiful account of your friend's last night in England."

"So I see," I said, and, bolting with anger underneath, I quietly took the paper out of her hand between the second finger and thumb of the outer tips of my thumb and forefinger (as if the contamination of her touch had made it unclean) and carried it to the fire and burnt it.

This seemed to be the end of all things. The tall Mr. Eastcliff went over to the open door and said:

"Denied fine day for a motor drive, isn't it?"

That gentleman had hitherto shown no alacrity in establishing the truth of Alma's excuse for the cruise on the ground of his visit to "his friend who had taken a shoot in Skye;" but now he found himself too deeply interested in the Inverness Meeting to remain longer, while the rest of the party became absorbed in the Perth and Ayr races, salmon fishing on the Tay, and stag shooting in the deer forests of Inverneald, from last week thereafter I had said good-bye to all of them.

All save Alma.

I was returning from the hall after the departure of a group of my guests when Alma followed me to my room and said:

"My dear, sweet girl, I want you to do me the greatest kindness."

She had to take her mother to New York shortly, but one "awful dear old dunce" was the worst of all possible sailors, it would be necessary to wait for the largest of all possible steamers, and as the largest of all steamers sailed from Liverpool, and Elan was so near to that port, perhaps I would not mind——

I broke in:

"Not by two longer."

What could I say? What I did say was what I had said before, with equal weakness and indiscretion, but less than equal sincerity. I said it as a word, and almost before it was spoken, Alma's arms were about my neck and she was calling me her "dearest, sweetest, kindest friend in the world."

My maid Price was present at this interview, and hardly had Alma left the bedroom when I saw her switching at my arm and whispering in my ear.

"My lady, my lady, don't you see what the woman wants. She's watching you."

Seventy-third Chapter.

MY husband was the next to go.

He made excuse of his Parliamentary duties. He might be three or four weeks away, but meantime Alma would be with me, and in any case it was not the sort of person to feel lonely.

Never having heard before of any devotion to his duty as a peer, I asked if that was all that was taking him to London.

"Perhaps not all," he answered, and then, with a twang of voice and a twitch of feature, he said:

"I'm getting sick of this God-forsaken place, and there, if you must know the truth, your own behaviour is beginning to raw me."

With my husband's departure my triumphal course seemed to come to a close. Left alone with Alma, I became as weak and irresolute as before and began to brood upon Price's warning.

My maid had formed a fierce delight in my affairs. I assert myself as mistress of my husband's house, but she is "taking her former advantage" she was for ever harping upon my foolishness in allowing Alma to remain in it.

"She's deceiving you, my lady," said Price. "Her waiting for a steamer is a blind! Not a bit of her. If your ladyship will not fly out at me again and pack me off bag and baggage, I'll tell you what's she's waiting——"

"What?"

"She's waiting for . . . she thinks . . . she fancies . . . she'll tell you that honest truth, my lady, the bad-minded thing suspects that something is going to happen to your ladyship, and she's just waiting for the chance of telling his lordship."

I began to feel ill. A dim, vague, uneasy presentiment of coming trouble took frequent possession of my mind.

I tried to suppress it. I struggled to strangle it as an ugly monster created by the nervous strain I had been going through, and for a time I succeeded in doing so. I had told Martin that nothing would happen during his absence, and I compelled myself to believe that nothing would or could.

Weeks passed; the weather changed; the golden hue of autumn gave place to a chilly greyness; the sky became sad with wintery clouds; the land became soggy with frequent rains; the trees showed their bare black boughs; the withered leaves drifted along the roads before blustering winds that came up from the sea; the evenings grew long and longdrawn; but still Alma, with her mother, remained at Castle Rasken. I began to be afraid of her. Something of the half-hypnotic spell which she had exercised over me when I was a child seemed itself again, but now it seemed to me to be always evil and sometimes almost demoniacal.

I had a feeling that she was waiting for me day and night, especially when she thought I was looking away, I caught the vivid gaze of her cool-black eyes looking across at me through her long sable-coloured eyelashes.

Her conversation was as sweet and suave as ever, but I found myself creeping away from her and shrinking from her touch.

More than once I remembered what Martin in his blunt way had said of her: "I hate that woman; she's like a snake; I want to put my foot on it."

The feeling that I was alone in this great gaunt house with a woman who was waiting and watching to do me a mischief, that she might step into my shoes, was preying upon my health and spirits.

Sometimes I had sensations of faintness and exhaustion for which I could not account, looking into my glass in the morning, I saw that my nose was becoming pinched, my cheeks thin, and my whole face not merely pale, but grey.

Alma noted these changes in my appearance, and in the overwrought tones of her succulent voice she constantly offered me her sympathy. I always declined it, protesting that I was perfectly well, but none the less I shrank within myself and he came more and more unhappy.

So fierce a strain could not last very long, and the climax came about three weeks after my husband had left for London.

I was rising from breakfast with Alma and her mother when I was suddenly seized with giddiness, and, after staggering for a moment, I fainted quite away.

On recovering consciousness I found myself stretched out on the floor with Alma, Mrs. Cole and Price bending over me.

Never to the last hour of my life shall I forget the look in Alma's eyes as I opened my own. With her upper lip sucked in and her lower one slightly set forward she was giving her mother a quick side-glance of evil triumph.

I was overwhelmed with confusion. I thought I might have been speaking as I was coming to, mentioning a name perhaps, out of that dim and surred chamber of the unconscious soul into which God alone should see. I noticed, too, that my bodice had been unhooked at the back so as to leave it loose over my bosom.

As soon as Alma saw that my eyes were open, she put her arm under my head and began to pour out a flood of honeyed words into my ear.

"My dear, sweet darling," she said, "you scared us to death. We must send for a doctor immediately—your own doctor, by telegraph."

I tried to say there was no necessity, but she would not listen.

"Such a nervous person, my dear, without strengthening her suspicions, so I asked for Price, who helped me to my room, where I sat on the side of the bed while she gave me brandy and peppermint.

That was the beginning of the end. I needed no doctor to say what had befallen me. It was the beginning of stupendous joy or no than the removal of the mountains or the stopping of the everlasting coming and going of the sea.

The greatest of the mysteries of womanhood, the most sacred, the most divine, the most mighty mystery of a new life had come to me as it comes to other women. Yet how had it come? Like a lightning flash in a storm.

That golden hour of her son, which ought to be the sweetest and most joyful in a woman's life—the hour when she goes with a proud and swelling heart to the one she loves, to one he loves her, and with her arms about his neck and her face hidden in his breast whispers her great new secret, and he clasps her more fondly than ever to his heart, because another and closer union has bound them together—that golden hour had come to me, and there was none to share it.

O God! O God! How proudly I had been holding up my head! How I had been trampling on the conventions of morality, the usages and law, and even the sacraments of religion, thinking Nature, which had made our love sacred, they and not I the woman to be ashamed of her purest instincts!

How weak I felt, how little, how helpless! Never for a moment did I blame Martin. But I was alone with my responsibility, I was still living in my husband's house, and—worst of all—another woman knew my secret.

To Be Continued Tomorrow.

WHEN YOU'RE SICK YOUR WAGES STOP

You know what that means—misery—worry—debt—disgrace!

You know you can't afford to get sick. Keeping in good health means food and clothing for you and your family. It is up to you to take care of yourself. It is up to you, whether you don't feel right to take something to make you right, to strengthen you, build you up, ward off worse sickness—protect you and your family. That thing we have to Rexall Olive Oil Emulsion. In offering it to you, we protect you against misery, by guaranteeing or promising you that, if it does not restore your health, we will give back your money without question or formality. We believe it the best builder of health, energy and strength you can take. It is helping many of your neighbors and friends. We ask you, we will give back your money.

Rexall Olive Oil Emulsion is composed principally of pure cod liver oil and the Hypophosphites. Each has long been endorsed by successful physicians. Here they are for the first time combined. The result is a remarkable nerve, blood and brain-building remedy that is both food and medicine. For all who are nervous, run-down and debilitated—no matter what the cause, for old people; for growing men and for puny children, we know of nothing that will give such health and strength as quickly as Rexall Olive Oil Emulsion. If you lack flesh, lack of good blood, strong muscles, poor digestion, Pimples in the face, it contains no alcohol or habit-forming drugs. If you want to feel well, accomplish both money and strength by getting one bottle of Rexall Olive Oil Emulsion.

Sold only at Rexall Stores. In Boston: Washington and Avon Sts., Summer and Essex Sts., Tremont and Boylston Sts.; Brighton, 135 Main St.; Brookline, Coolidge Corner, Washington and Harvard Square; Salem, 220 Essex St.; Lawrence, 346 Essex St.; Lowell, 222 Merrimack St.; Lynn, 86 Central Square; Haverhill, 220 Main St.; Fitchburg, 405 Main St.; Worcester, 406 Main St.; Springfield, 1359 Main St.; Pittsfield; Worcester, 10 Front St.

AT ONCE! CLOGGED NOSTRILS OPEN HEAD COLDS AND CATARRH VANISH

Breathe Freely! Clears Stuffed-up, Inflamed Nose and Head and Stops Catarrhal Discharge. Cures Dull Headache.

Try "Ely's Cream Balm."

Get a small bottle anyway, just to try it—Apply a little in the nostrils and instantly your clogged nose and stopped-up air passages of the head will open; you will breathe freely; dullness and headache disappear. By morning the catarrh, cold-in-head or catarrhal sore throat will be gone.

End such misery now. Get the small bottle of "Ely's Cream Balm" at any drug store. This sweet, fragrant balm dissolves by the heat of the nostrils, spreads all over and through the inflamed, swollen membrane which lines the nose, head and throat; clears the air passages; stops nasty discharges and a feeling of cleansing, soothing relief comes immediately.

Don't live awful tonight struggling for breath, with head stuffed nostrils closed, hawking and blowing. Catarrh or a cold, with its running nose, foul mucus dropping into the throat and raw dryness is distressing, but truly needless.

Put your faith—just once—in "Ely's Cream Balm" and your cold or catarrh will surely disappear.

THE BOSTON AMERICAN
Published Daily and Sunday at 8c and 10c a Week by Hearst's Boston, Mass.
BRANCH ADVERTISING OFFICES
DISPLAY AND CLASSIFIED ADVERTISING OFFICE, 8 Winthrop Square, Boston
WASHINGTON BUREAU, 1322 F STREET
NEW YORK BUREAU, 1 MADISON AVENUE
CHICAGO BUREAU, 1612 HEARST BUILDING
NEW ENGLAND NEWSPAPER PUBLISHING CO.
Entered as second-class matter, June 4 1907, at the postoffice at Boston, Mass. Entered as second-class matter at the Postoffice Department, Canada.

Prices: Daily and Sunday, by mail, Five Cents; Postage Included for the United States, Mexico or Canada, as follows:

Daily only:	
One year	$5 00
Six months	2 75
Three months	1 40
Daily and Sunday:	
One year	$6 50
Six months	3 25
Three months	1 65

Subscribers desiring address of papers changed must give former as well as present address. Letters should be addressed to the BOSTON AMERICAN.

Letters you will be glad to receive from Sunday American want advertisers whose appeals you answer. Employment, Help, Business Opportunities come your way. Greatest Quality-Quality Circulation.

Theatres.

COLONIAL
NIGHTS 8 PROMPT
MATS. TOMORROW & SAT. 2
Chas. Frohman & Wm. Harris, Lessees & Mgrs.
THE SPEED LIMIT OF FUN, WITH A JOY-JIAGLE IN EVERY SOAG.
KLAW & ERLANGER Present the Merdful, Musical Comedy Success

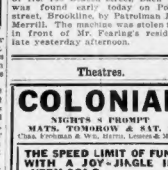

Book and Lyrics by C. M. McLellan. Music by Jean Gerard
CAST AND CHORUS OF 100

BOSTON LAST 9 TIMES
BARGAIN TODAY Wednesday Evening
MATINEES Today and Friday
ALL SEATS 25 and 50 Cts.
BUNTY PULLS THE STRINGS
With MOLLY PEARSON as Bunty
NIGHTS AND SAT. MAT. PRICES—25c, 50c, 75c, $1.00
Next Attraction, Mon., March 23d Eugene Walter's Stupendous Production of
THE TRAIL OF THE LONESOME PINE
By JOHN FOX, JR.
First and only Boston season. Prices.
SEAT SALE THURSDAY

NATIONAL THE TIME
Today at 2 and 8
MAYO THE PLACE
Opera Co. N AND THE
50—In Company—50 GIRL
Nights, 25c, 50c, 75c, $1.00
Mats. 25c, 50c.
Next Week—Mon. Tues. Wed. Thurs.
Donut Town Ticket Office, Washington St., opp. Boylston St.
Phone Oxford 1000. Mail Orders Now.
Filled. Worcester, 10 Front St.

TREMONT TONIGHT AT 8
MAT. TOMORROW
THE SUPREME SUCCESS
RAYMOND **HITCHCOCK**
In the Big Musical Comedy Hit
THE BEAUTY SHOP

Castle Sq Daily at 2:10 and 8:10
Week of Mar. 16 Matinees Daily
TERESIA
Prices, 15c, 25c, 50c, 75c
Down Town Ticket Office at Walker & Dupuis', Washington St., Bet. Bromfield and Winter Sts.

SCOLLAY SQUARE **OLYMPIA**
Just a few steps from Tremont at Scollay Square, but only the best in the world for the money.
BIG BARGAIN DAY TUESDAY

GAIETY BURLESQUE VAUDEVILLE
Week of Mar. 16—Nights
HASTINGS' BIG SHOW

GRAND OPERA HOUSE Matinee Daily

Theatres.

HOLLIS STREET THEATRE
Chas. Frohman, Rich & Harris, Lessees & Mgrs.
Beginning Tonight 8 Wed. & Sat. Mats. at 2
Messrs. Klaw & Erlanger Present
The Poor Little Rich Girl
A Play of Fact and Fancy
"It makes you laugh one minute and cry the very next, and by both together, which is what an audience wants."—Ade.
BIG PLAY FOR GROWN-UPS"
Seats by Phone Main 5000
Prices 25c, 50c, 75c, $1.00 and $1.50

CORT TONIGHT AT 8:15
DIRECTION JOHN CORT
OLIVER MOROSCO Presents
KITTY GORDON
In the New Comedy with Music
"Pretty Mrs. Smith"
—With—
Charlotte Greenwood and Sydney Grant
AND CAST AND PARK EXCELLENCE
THE MANAGEMENT OF THE CORT
In Person Will Announce Next Week—Monday Dix Post and Miss Margaret Mullen, comedy the Tang and Co.

DICTIONARY OF THE UNDERWORLD
Within the Law WITH Jane Cowl
AT THE **MAJESTIC**
5TH BIG WEEK Evenings at 8
Week Wed. and Sat. Mats. at 2

GLOBE MAT. TODAY 13-25 TUES'47 15-25-50-75
LAST WEEK, ONLY FEW MORE TIMES
A play that will hold your attention throughout
Little Lost Sister
Next Monday—MUTT & JEFF.

PLYMOUTH TEL. OXF. 2075
SOUVENIRS MONDAY Thurs. & Sat. 2
100th Performance Next Week Selwyn & Co's
PARK Evenings 8:15
Geo. Bernard Shaw's Most Comedy
FANNY'S FIRST PLAY

WALDRON'S CAS.NO
HOWARD BURLESQUERS

HOWARD BURLESQUE OF THE CHARMING BIJOU DREAMERS, Three Burton and others. Matinee Daily

Theatres.

HOLLIS Every Night at 8
As Played 196 Times in Boston
Mats. Today & Tomorrow 2
Messrs. Klaw & Erlanger Present
THE POOR LITTLE RICH GIRL
Greatest Dramatic Novelty in Years
Prices 25c to $1.50
Seats for 1st and 2d Weeks Now

B. F. KEITH'S THEATRE
Positively One Week Only!
ANNA HELD
Arrangement with P. Ziegfeld, Jr.
10—All-Star Vaudeville Acts—10
Prices Daily, 25c to $1.50

Amusements.

Skating Carnival
AT THE
BOSTON ARENA
Tuesday, March 17, at 8P. M.
Farewell Appearance of the
MARVELOUS MULLERS
FUSH BALL GAME and RACES
FAIR and FIGURE SKATING
Seats 50 Cts. to $2.00
At Herrick's, A. I. Johnson Co., Tremaine, Wright & Ditson, Copley Plaza and ARENA.

TREMONT TEMPLE Today Daily 2 and 8
DAVID COPPERFIELD
In 7 parts and
DORA
Mme. Claire Sinclair Special Singer
Popular Prices 25c, 35c and 50c

SHUBERT Eves. at 8:15
(Last Week) Wed. and Sat. Mats. at 2:15
LeWolf Hopper IOLANTHE
Wed. Mat. & Night
And the **Gilbert & Sullivan Festival Co.** PINAFORE
Thursday
PIRATES
Sat. and Eves.
MIKADO
NEXT WEEK—SEATS THURS.
The Comic Opera Success of the Season
LITTLE MISS BROWN
With MADGE KENNEDY
By PHILIP BARTHOLOMAE
Music by VICTOR HERBERT

BOSTON OPERA HOUSE
LAST TWO WEEKS OF THE SEAS N
TOMORROW 7:45 to 11 ONLY TIME
MATS. TODAY and SAT. Sample Ballet, Mignon, Dances, Russian Wedding, Czardas, Strauss.
TUES. at 8 APPEARANCE OF FELICE LYNE, RICHARD BRIGHT and DIMITRI MOSKOWSKI.
SAT., 1:45 to 5. TOSCA, Wednesday, Zenatello, Cond. Weingartner. Prices 50c to $2. Box Seats $2.50.
THURS. at 8 SAMSON AND DALILA Gal. Lalitte. Dances, Wronski, Luther Cond. Chalmers. Prices 50c to $2.50. Box Seats $3.
FRI. at 8 WEINGARTNER-KURZ CONCERT. Mme. Weingartner, Soloist. Prices 50c to $2. Box Seats $2.50.
SAT., 2:15 to 5. LAST TIME THIS SEASON. LOUISE. Garden, Dalmores, Cond. Andre Caplet.
Box Office, 9 to 5. Mail orders for concert Downtown Office, Schmidt's, 162 Boylston. Mason & Hamlin Pianos used.

RHEUMABATH CHASES COLDS
End Grippe-Torture With Rheumabath Overnight

At the very first symptom of a cold before the bones begin to ache, before the sore throat manifests itself, jump into a hot bath in which a package of Rheumabath has been dissolved. If you are deep in the throes of grippe, and every "bone in your body" aches, then Rheumabath will give you quick relief.

Rheumabath used in the hot bath stops the aches, pains and twinges of Rheumatism, Neuralgia, Sciatica, Lumbago, Colds and Grippe like magic.

The explanation is that Rheumabath causes the uric acid and poisonous waste to ooze out through the sweat glands.

These 2,000,000 little "sewers" discharge a considerable quantity of poisons and toxins.

The relief is simply wonderful. Hundreds of sufferers from rheumatism, Grippe and kindred ailments have found relief in Rheumabath. Many noted ball players and actors use Rheumabath.

Get a package for 25 cents The Rheumabath Company, Dept. 169, Minneapolis, Minn., will mail you a full size package of Rheumabath if not obtainable at your druggist's. While Rheumabath itself free. Sold by Riker-Jaynes and all good druggists. (c)

TENANTS WANTED

For some of the best rooms in the city. You will see these rooms advertised today in the Boston American Want Ads.

EVERS HAS FIRST CLASH WITH UMPIRES WHILE LEADING BRAVES IN AMERICUS GAME

BOSTON AMERICAN SPORTING NEWS

RED SOX HAVE FIRST REAL GAME TODAY WITH COLLEGE NINE AT SPRINGS CAMP

PRIVATE SCHOOL CREWS START LIGHT TRAINING

Coach Williams Haines of the Union Boat Club is putting in many busy hours each day in conditioning the young oarsmen of the private schools in their preliminary training. On Monday, Wednesday and Friday afternoons, the candidates for the crews representing Roxbury Latin, Volkmann and Noble Schools have an hour each, starting at 2 o'clock, and on Tuesday, Thursday and Saturday afternoons Noble & Greenough and Browne & Nichols are taken care of.

Judging from the looks of the material that has reported for the crews of the various schools, Coach Haines expects to develop some good oarsmen this season. The hopes are big and strong, with many veterans scattered in.

Eight candidates have reported for the Volkmann School crew and are working on the machine under Acting Captain Raymond. Several of these men are veterans and Coach Haines believes Volkmann will have one of the best crews in years. Raymond, Hitchcock, Fabyon, Blanchard, Perrin, Hatch, Locke and Rowan are the boys out for the Volkmann boat.

Captain Charles Alexander of the Roxbury Latin boat has G. Noyes, Gordon Lee, Bob Lane, Arthur Collins, Dudley Pratt, E. Billings, Thomas Homer and Steve Blair out for the crew, and prospects are exceedingly bright.

Liford, Babcock, Dearborn, Davis, Garritt, Robinson, Swallow, Beebe and Emons present a likely looking squad for the Stone School crew.

Captain Lloyd Means of Noble & Greenough has Howard Converse, Morrill Wiggins, Ian Freeman, Francis Harrower, Bryant Woods, Blanchard Williams, A. Francis, Charles Greenough, Clark, Temple, Gregg, Foster, Salstonstall, Brooks and Little working out on the machines, and many of these boys have already displayed signs of being good oarsmen.

The candidates for the crews in the Boston Interscholastic Rowing Association will not commence work until March 30, but many of the boys have started light work so as to be in the best of condition at that time.

Feds Make First Move in Killifer Case

CHICAGO, March 17.—A bill asking for a permanent injunction to prevent William Killifer from playing with any baseball club except the Chicago Federal League club will be filed in the United States Court at Grand Rapids, Mich., next Thursday, it was announced by James A. Gilmore, president of the Federal League.

Short Sports of All Sorts

THE TUFTS COLLEGE VARSITY FENCING and wrestling team trials will be held this week according to announcement made by the physical director, Dr. R. L. Burnett.

* * *

THE FIRST DUAL GYMNASIUM MEET ever held in Harvard University was won by the Dartmouth gym. team will meet the Harvard varsity team in the Allston gymnasium.

* * *

THE HARVARD VARSITY HOCKEY team members were dined by the Harvard Club of Boston in recognition of the past season's attainments in that sport. All the members of the team who won the coveted "H" in the Yale series were present.

* * *

COLONIAN RULES WILL PREVAIL, when the Colonial A. A. and the Dorchester Y. M. C. A. cross clubs for their fourth game tomorrow night in the Dorchester Y. M. C. A. gymnasium. The series will be for those teams of recent date that ever performed on the local ice.

* * *

A MASTER'S CUP, GIVEN BY THE MEN teachers at the high school, Quincy was presented to the class of 1914 after the inter-class basketball championship, by Headmaster Ernest L. Silver.

* * *

ST. PAUL MINN., MIKE GIBBONS AND his brother Tommy have started training for the bouts in the two weeks' period now in progress at the opening of the Hudson athletic Club's new home there. The bouts will be the first in the entire history of Hudson here two brothers box in the ring on the same night in professional matches.

* * *

THE NEWLY FORMED COLONIAL LEAGUE will have a meeting to-night at which time it is expected that the question of a six-club or eight-club league will be definitely determined.

* * *

HUMBOLDT, IA.—FRANK GOTCH, THE world's champion wrestler, has accepted an offer to serve as referee at the wrestling matches to be staged at the Belmondmin Race track on May 28 when Stanislaus Zbyszko will meet Charles Cutler and Fred Beell will meet Joe Stecher in the other main bout.

* * *

NEW YORK.—ROY K. BLACK, THE Brooklyn chess champion, defeated Jacob Rosenthal, State champion, in the first evening game of the New York State championship series. Rosenthal resigned after a hard fought fifty-four-move battle.

* * *

DEAN LEBARON RUSSELL BRIGGS, chairman of the Harvard committee on regulation of athletic sports, hails the college baseball authorities for the step they have taken towards cleansing sport by adopting a rule which bars the coach from the coaching lines during the championship intercollegiate games.

* * *

SAN FRANCISCO.—SECRETARY TREASURER James B. Sullivan of the Amateur Athletic Union, who is now in this city in his official capacity as director of the Panama-Pacific 1915 exposition, declared today that he was greatly pleased with the progress that the big athletic track, construction team which will be started at once on the Panama-Pacific exposition site.

* * *

HANOVER, N. H.—THE DARTMOUTH tennis schedule was announced today. Two letter men voted to senior players. The following team were voted to receive their letters: Capt. J. L. Dellinger, '14; H. B. Frost, '14; H. T. Johnson, '14; L. Dunlop, '15; C. L. Wetzel, '15; C. L. Wetzenhiller, '15, and H. F. Mitchell, '15.

* * *

IN A GAME OF THE 3 CLASS AMATEUR billiard tournament at the Elks, Percival defeated Waldo, 300 to 127.

* * *

THE LAWRENCE LIGHT GUARDS OF Medford made application to the Amateur Baseball Association of the A. A. U. for the sanction to work on this year's amateur baseball schedule. The Guards have not decided the exact date to play baseball in accordance with the rules, but it is certain that there will be the classic contest.

* * *

AMHERST.—OFFICIAL ANNOUNCEMENT was made today that Dana Merrill, '14, captain of the University of Maine for the past few years, has been engaged to coach the Amherst football team next Fall.

* * *

THE TECH WRESTLING TEAM WILL meet the Boston Young Men's Christian Union next Saturday night at the B. M. C. A. gymnasium for the wrestling club championship of New England. Neither has been defeated this year.

Phelan Wins Exeter Run.

EXETER, N. H., March 17.—The semi-final trial in the 440 for the team which will represent Exeter in the Pennsylvania relay games was won by Jim Phelan.

Sox in First Big Game

Boston Squad Enjoying Holiday

College Battle on Today

PRESIDENT AND MANAGER OF RED SOX.

President Lannin at left, and Bill Carrigan watching the Boston players in action at Hot Springs.

By JACK CONWAY.

HOT SPRINGS, Ark., March 17.—A holiday crowd turned out today to see the Red Sox clash with the University of Arkansas in the first nine inning ball game which has been played here this year.

St. Patrick's Day is celebrated in fitting style here, all the business houses and stores closing for the day.

The college boys have a fast ball club and were out to make a good showing against the big leaguers. They have given Pittsburgh some red hot battles in former years and hope to do equally as well against the Red Sox.

Carrigan has all his pitchers out warming up and stated that he would probably use three men, each performing on the mound for three seasons.

Carrigan today received a letter from Joe Wood, in which the speed king declared that he would be ready to start training by the first of April.

CARRIGAN WILL SAVE WOOD.

The Sox chief did not waste any time in wiring Wood to take things easy and not to hurry in getting back into the game. Bill realizes that it would be foolish for Wood to try and pitch when he was not well, as he might injure himself and be forced to remain out of the game for the entire season or even for good.

The Red Sox need all the reliable pitchers possible, but cannot afford to take chances in risking the health of their star men. Therefore it looks as though Wood would not be permitted to pitch until the latter part of May or the first of June.

President Lannin was tendered a St. Patrick's Day dinner by the Red Sox party and was presented with a gold handled pocket knife. The Red Sox owner was greatly affected by the spirit of co-operation which the battery displayed toward him and when called upon for an address said:

LANNIN PRAISES BOSTON.

I will do my best to keep Boston on the American League baseball map. I have always loved baseball and have followed the national pastime since I was a boy. I have always been a Boston since I first entered that great city.

When I landed in Boston I only had a few dollars in my pocket but managed to do well in the business world. I have invested almost all of my money in Boston and I think it is right and just that I should do so.

I am glad to be associated with such men as General Taylor and his son and Bill Carrigan, and I am sure that we will be able to give the Boston "fans" a great ball club this year.

We almost forgot to state that the esteemed Yannigans defeated the regulars again yesterday. The game lasted five innings and the final count was 5 to 3 in favor of the Yannigans.

HOW TEAMS LINED UP.

YANNIGANS.		REGULARS.
Judge, 1b.		Hooper, r.
Cooney, 3b.		Engle, lb.
Henrikson, c.f.		Hoag, c.f.
Nunamaker, l.f.		Lewis, l.f.
Scott, s.s.		Gardner, 2b.
Wilson, r.		Yerkes, 2b.
Thomas, 2b.		Janvrin, s.s.
Carrigan, c.		Cady, c.
Collins, p.		Foster, p.
Johnson, p.		Leonard, p.
Rodieff, p.		Zeiser, p.
Kelly, p.		Coombs, p.
Garlow, p.		Mitrenan, p.

SCORE BY INNINGS.

	r.	h.	e.
Yannigans	0 1 0 0 2—3	7	0
Regulars	0 0 0 0 1—1	8	1

Notes from Red Sox Camp

By JACK CONWAY.

HOT SPRINGS, March 16.—Pitty poor "Dutch" Leonard. When the husky southpaw signed a contract to play for the Red Sox this year he was obliged to agree not to ride his motorcycle until the league season closes in October.

LEONARD and his motorcycle were one of the features of the American League circuit last year. "Dutch" took his motor cycle with him every place he went, like Mary and the lamb.

BOSS BILL CARRIGAN, however, has not an extra supply of reliable pitchers.

OLAF HENRICKSEN has a new candidate for the position of mascot on the Red Sox team. It is his three-year-old son, who is a rugged little fellow.

THE pinch hit king today received a letter from his young son, written in a large, boyish hand. Henricksen showed the letter to all of the members of the team, but was forced to admit that he thought Mrs. Henriksen pinch hit just a little for the lad.

EVERETT SCOTT, the twenty-one-year-old shortstop, says that he has a seven-months-old offspring who will "make" a big league team when he grows up. It would be possible to form a club of Red Sox, Jrs.

RAY COLLINS is working like a Trojan in the practice sessions. With Joe Wood out of the games until June, Collins realizes that he will have to do the pitching work on the string line for Carrigan's doughty crew.

DOMINICK MULRENAN, the young Woburn pitcher who is here with the Red Sox, has greatly impressed with the spirit of co-operation which he displayed toward the battery and the fact that the youngster ought to make a star performer when he has had a little more experience.

MAT ZIESER, one of Carrigan's recruit pitchers, performs like a veteran. He is cool and collected in action and is not nervous like the majority of rookies breaking into the big show.

Your Dealer Sells

Felton's Crystal Spring Old Rum

Because It Suits the Best Trade

BASEBALL NEWS and NOTES

SEVERAL SOUTHERN LEAGUE TEAMS are said to be angling for Jack Hartley, the Bench, Va., outfielder who was released by the Senators. But Mooney is somewhat slow in the matter and refuses to let him go until he has had a chance to give him a complete trial.

ALL THE RED SOX PLAYERS WILL BE guests at the Persian-Christie boxing bout at Hot Springs tonight. Most of the men are mad over their fines and time in all the ring battles that their annual itinerary will permit.

BIG GEORGE McQUILLAN, WHO CAME to the Red Sox results in the deal by which Tris Speaker was sent to Cleveland, has been signed by the Pittsburgh Nationals. They report to the training camp at Hot Springs, and unless he goes bad, looks sure for a very good year.

BILLY PURTELL, WHO PLAYED THIRD base for the Red Sox for a short time a few years back, has found his niche again and is stated to hold down a regular job at the difficult corner for the Detroit Club.

LITTLE CHARLIE FLENCH, ONCE A Red Sox boy who broke in the league with a batting average of .360 season, is up the ranks on the Cincinnati Reds and it certain that Manager Dodgerd member has come round to the queen's taste.

ANOTHER FORMER STAR OF THE OLD Tasker team, little Archie McConnell, is the scrapping Cubs' manager of the Des Moines Western League aggregation, and the fans there are said to be well pleased with the work of the big leaguer.

BY CORB PICKS JACK BARRY, BILLY Sullivan, Charley Wagner, Bobby Wallace and Ed Cicotte as the dominant ball players in the lines.

UPON ARRIVING AT HOT SPRINGS Charley Kelly had Ed Barrow, president and secretary of the Red Sox, registered at the hotel as "Mr. Edward Kelly, Member of the World's Champions."

ACCORDING TO AN ANNOUNCEMENT from Manager Huggins, the Louis Browns have released First Baseman Clarence Covington to the Birmingham club.

JACK PFIESTER, ONE OF THE OLD-time Cubs, could handle an independent team in Cincinnati this season. One of its players will be Johnny Bates, veteran minor league infielder.

IT MAY BE RECKONED THAT THE JINX has descended upon the Phillies for keeps. Even the training camp at Winnington was found unsatisfactory both as to weather and ground conditions.

PITCHER R. C. BOYD, WHO WAS COMpelled to give up the game while with Birmingham last year, is again ready to report to the Barons and has asked the Nashville club to give him a trial.

Live Wires From Training Camps

"CARLIN, Tex., March 17.—The Giants split in two teams today after yesterday's practice game. The subs repeated their victory over the regulars yesterday. Mogridge is taking part in the games as a pinch hitter. He is batting 1.000.

HOUSTON, Tex., March 17.—Manager Chance plans a hard week for the Yanks. He is having them out, and says a letup is not in the work until late Sunday the team beats its way to camp North.

AUGUSTA, Ga., March 17.—The Dodger orphies are rapidly recovering the whole team out by the exception of Manager Robinson. Yesterday morning a game between the players this afternoon finished the day's workout.

WILMINGTON, N. C., March 17.—The Phillies registered their third Dry Dock victory in a contest between the Irish and Dutch members of the team.

JACKSONVILLE, Fla., March 17.—For the purpose of getting the edge on the Cubs, Connie Mack's Athletics will play a practice game this morning today, a batting rally in the eighth inning gave the White Elephants the game and evened up the series.

SANTA MARIA, Cal., March 12.—The Wills Sox and the Portland club will open the Pacific Coast League pennant race year, clashing here today.

GULFPORT, Miss., March 17.—A holiday affair and baseball fans and will workouts here today and a game between the Cubs and Athletics tomorrow.

HOT SPRINGS, Ark., March 17.—Before maintaining the road until the eighth, rising and giving the Pirates victories in a pair of games yesterday. Manager Clarke's men used out in the ninth inning of the first game, 4 to 3, and in the second, 5 to 4. All the rookies showed up well.

CHARLOTTESVILLE, Va., March 17.—Manager Griffith today let his hair down and vented the showing of his pitchers in the two games yesterday between the Senators and Virginia. Harper, the Hackensack left hander, dumped the last game of the morning and is slated to stay over berth.

Refuses $750,000 Offer for Cubs Team

CINCINNATI, March 17.—Charles P. Taft, majority stockholder of the Chicago National League Baseball Club, has refused an offer of $750,000 in cash for the club made by John T. Connery and Frank D. Mayer, representing a syndicate of Chicago capitalists who desired to purchase. The latter that Mr. Taft had asked for the club was not announced.

Evers Leads the Braves

McCarthy Coaches Youngsters

Minors Win Out in 10th

BRAVES PRESIDENT AND MANAGER.

Stallings at left, with President Gaffney and Indian mascot.

By A. H. C. MITCHELL.

MACON, Ga., March 17.—While the regulars are away playing a short series with the Cleveland American Association team at Americus, seventy-one miles from here, the youngsters of Stallings' squad, under the direction of Otto Hess, are burning up the Macon grounds in fierce practice sessions.

Hess is in charge of the youngsters, because Fred Mitchell, Stallings' right hand man took a sneak up to Milledgeville to see the college team he coached there put it all over the Macon team in a practice game.

But who do you suppose was out taking practice with the young Braves? No less a personage than Tommy McCarthy, the old-time outfielder of the Boston Nationals.

Tommy hasn't played professional ball for stated years but when he was in his prime no better outfielder lived.

McCarthy will be off in a few days on a scouting expedition for Stallings, but while awaiting orders he proposes to get himself into condition.

None on the field drove the ball harder than he did and none of them got under fly-balls with the ease and grace he displayed.

Manager Hess will put his youngsters in the field this afternoon against the Mercer College lads. In spite of the absence of the regulars, the recruits will be able to score up quite a nifty line-up.

Martin will probably play second base in order to favor his sore arm with the short throw and Collins will go to short.

These men will probably make up the Boston team: Gonzales, 3b., Martin, 2b., Collins, s.s., Hess, lb., Lamay, c.f., James, l.f., Rudolph, r.f., Tyler, c., Perdue, p.

FINE WEATHER FOR GAME.

This afternoon also the regulars will play their second game with Sheckard's Cleveland scouts. The pitchers that didn't work yesterday, are getting a chance to show themselves today. These games will doubtless do the squad a lot of good.

The weather here is now of the balmiest kind and if it continues so for a few days longer the Boston ball club will be in perfect condition

HOW TEAMS LINED UP.

CLEVELAND		BRAVES.
Jones, c.f.		Maranville, s.s.
Sheckard, l.f		Evers, 2b.
Hillyard, l.f.		Connolly, l.f.
Bates, 3b.		Mann, l.f.
Kirke, r.		Schmidt, 1b.
Hudnall, 2b.		Gilbert, c.f.
Stumpf, s.s.		Deal, c.
Blukus, 1b.		Griffith, r.
Devore, c.		Gowdy, c.
George, p.		Hess, p.
Bean, p.		Strand, p.

SCORE BY INNINGS.

	r.	h.	e.
Cleve-T.	0 0 5 0 0 0 0 0 1 2—8	16	3
Boston	1 0 1 2 0 0 2 0 1 0—7	12	0

except for one or two cases of sore arms.

The Federal League scare has now died down so far as this training camp is concerned. Gilvrall did not show at Macon as expected.

If he had put in an appearance he would have received a warm reception of a sort that he least expected.

EVERS LEADING TEAM.

With Johnny Evers directing, the Braves won their first real game of the season with the Cleveland-Toledo team of the American Association at Americus, Ga., by the score of 8 to 6 in a ten-inning battle.

Many features were jammed into the game, chief among which was Johnny Evers' clash with Auggy Moran, the umpire. Moran once held an indicator in the National League, but serious trouble with his optics caused his banishment to the bushes.

Evers went after Moran strong in the ninth when he called Gilbert out at third. Larry had slid by Bates, the third basker, and Evers, who was coaching at third, was in the right spot to judge the play.

Johnny grabbed the umpire and twisted him around and it looked for a time as if there would be a mix up.

In the next inning "Rabbit" Maranville slid into third and was out by a mile, but Moran, who is looked to umpire the Boston-Newark series called "Rabbit" safe.

TRY

Pfaff's Beer

"Best Brewed Because Brewed Best"

WORLD'S MOST FAMOUS DOG COMES TO U. S.

NEW YORK, March 17.—White Marquis, the most famous English bulldog in the world, has been shipped to America and will soon be in the kennels of D. Ritchey of this city. Ritchey, who has been having quite a lot of bother over getting the animal shipped, received a cable reading "$1,500 dog will be shipped."

White Marquis has won the title—"the most talked of dog in the world."

After Mr. Ritchey had purchased White Marquis some time ago for $1,500 from Sam Crabtree, an English dealer, some trouble arose over the purchase price. Crabtree, after he had closed the sale, evidently repented and wished to look for a higher bid.

As the purchase was made with the stipulation that the animal should not be shipped until he was a champion, by keeping him out of shows Crabtree was able to take advantage of a technicality as Marquis needed one more win for the certificate.

Ritchey, however, got in touch with Mr. Walker, representative of the Dreamwold Kennels in London, who took the case before the English Kennel Club and obtained a decision in favor of the New Yorker.

Braves After Rariden Former Catcher Says

WICHITA FALLS, Tex., March 17.—The Braves are after Catcher Bill Rariden of the Indianapolis Federals, who last season played with the Boston team, according to a statement given out here today by Rariden himself, who says he received a telegram from Manager George T. Stallings asking for a conference.

"I have given Gaffney and Stallings ample time to accept my terms, but they were unwilling to add the $200 to my salary to which I felt I was entitled and so I signed up with Manager Phillips of the Indianapolis Club and have not the slightest reason to regret it.

Claude Cooper Joins Brooklyn Federals

FORT WORTH, Tex., March 17.—Claude Cooper, young Giant outfielder, signed a contract with the Brooklyn Federals today. He will draw $5,000 salary. Cooper, who has been kept on the bench by McGraw the last two seasons, said he was anxious for a chance to show what he can do in the game every day, and he believes he will have this opportunity with the Tip-Tops.

Cooper is not a contract jumper, as his old Giant contract expired last Fall and he did not sign a new one.

Uffenheimer Loses Cue Match to Brown

NEW YORK, March 17.—Although beaten in the twelfth game of the national amateur billiard tournament by the former champion, Morris J. Brown of Brooklyn, Dr. Walter S. Uffenheimer of Philadelphia made a fine uphill fight. The scores:

Brown, 400. Average, 16 20-37. High runs, 62, 44, 43.

Uffenheimer, 350. Average, 9 17-37. High runs, 102, 57, 31.

Joseph Mayer of Philadelphia, winner of the title last year, defeated the international champion, J. Ferdinand Poggenburg, 400 to 246. Edward W. Gardner is the leader, having won three games and lost none.

Kiviat Wins Long Race in New York

NEW YORK, March 17.—Abel Kiviat proved the victor of a classy field in the three-quarter-mile invitation at the Manhattan College games in 3m. 7 2-5s. Baker, Shepherd, Anderson, Louis Gordon and Ted Meridith were among the starters.

Roller Polo Results.

At New Bedford—New Bedford 5, Fall River 4.

At Providence — Schenectady 4, Providence 2.

WHAT THE PHUNNY PHANCIES OF AMERICUS SEE

BY GEO. PHAIR

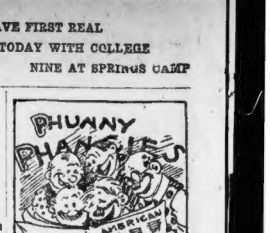

THE ATHLETE'S EAR FOR MUSIC.

I love to hear the nightingale
That wafts its song in moonlit dale;
I love the soulful sighing of the sea,
And yet the songs of sea and glen
Are silent and forgotten when
Your bank account is singing unto me.

Reports from the Juares track and the battlefields in that vicinity lead one to believe that there is something in the climate of Mexico that develops extreme speed.

Ty Cobb writes that he wears lead in his shoes during the Spring to improve his footwork. It is hoped that Ping Bodie will see the wisdom of this plan and wear a few slugs of lead under his cap.

Another scribe has appointed Fielder Jones manager of the Brooklyn "Feds," showing that news are scarce in some vicinities.

The report that Doc Cook is in Tampa leads one to suspect that he is doing his Spring training for a dash to the Chautauqua circuit.

It is also rumored that the Doc is trying to sell Branch Rickey a carload of gumdrops to lure his athletes away from wicked forms of amusements.

The only fault to be found with the new plan to eradicate professionalism from college baseball is that it will eradicate college baseball.

THE BUSINESS OF WAR.

"A baseball war" the player said
"To me is milk and honey.
I simply let the magnates fight
And gather in the money.

"While others fight I stand aside
In such the same position
As those who deal in rotten beef
And arms and ammunition."

One puzzling feature of the late lamented Wolgast-Ritchie melee is that the press agent did not fracture his hands on the typewriter.

It is hard to believe the report that Huh Perdue is slated to be shipped to the Cardinals. Hub is too good a pitcher to be sent to the minors.

Reports from the ringside indicate that John McGraw quit in the last round after stowing away so much punishment that he was afraid to look an afternoon appetite in the face.

THE CHARGE OF THE TOURIST BRIGADE.

Banquets to left of them,
Banquets to right of them,
Banquets in front of them
Feeds by the hundred.
Theirs not to make reply,
Theirs but to sit and sigh
While some heavyhanded guy
Stood up and thundered.

Polo Game at Camden.

CAMDEN, S. C., March 17.—The polo team of the 1st U. S. Cavalry, United States Army, defeated the Long Island Fish Farms, 6 goals to 5, in the first match of the annual polo tournament here for possession of the Cleveland cups.

ELCHO

10c CIGARS

QUALITY first and LAST to END

DRISCOLL & FITZGERALD, Mfrs.

CERTIFICATE OF PRESENTATION

THIS $4.00 COUPON

PANAMA AND THE CANAL

PRESENTED BY THE

BOSTON AMERICAN, MARCH 17, 1914

AS EXPLAINED BELOW

See the Great Canal in Picture and Prose

Cut out the above coupon, and present it with 5 others at any of the distributing points named below, with the expense amount stated, which covers the items of packing and express from factory, checking, clerk hire and other necessary EXPENSE items, and receive your set of the books.

PANAMA and the CANAL in Picture and Prose

4 Illustrated Volumes 1st Edition

This beautiful big volumes is written by Willis J. Abbot, a writer of international renown, and is the acknowledged standard reference work of the great Canal Zone and its stupendous task. It contains 1,000 magnificent illustrations, including beautiful pages reproduced from EXCLUSIVE photographs taken on a special trip, at great expense, by the publishers of this paper. The text is clear, concise and readable, and the whole is now being presented to our readers for SIX of the above certificates and 98c additional.

98c

Sent by Mail, Postage Paid, for $1.20 and SIX Certificates

SMALL 1st EDITION—Practically same text matter; no color plates, 600 halftones, for $1.00 and FOUR certificates. Sent by Mail, Postage Paid, to any address in the world.

This Coupon Will Be Redeemed at the Boston American Promotion Dept., 5 Winthrop Square, Boston, Mass.

or Any of the Following . . . . . Liggett's Drug Stores

Washington and Avon Sts., Washington and School Sts., Summer and South Sts., Boston; Coolidge Corner, Brookline. Also 125 Main St., Brockton, Mass.; 1 Merrimac St., Haverhill, Mass.; 93 Merrimac St., Lowell, Mass.; 1 Washington Sq., Lynn, Mass.; 1 Main St., Malden, Mass.; 1 Exchange St., Portsmouth, N. H.; 1 Post Office Sq., Providence, R. I.; 328 Essex St., Salem, Mass.; 10 Front St., Worcester, Mass.

Mail Orders Address—BOSTON AMERICAN, Boston, Mass.

E & W SHIRTS

The material being woven to our order you are assured of exclusive patterns and colorings in 4 grades from $1.50 up. Look for the purple band across the neck of every shirt; it's the mark of

TROY'S BEST PRODUCT.

EARL & WILSON

MAKERS OF RED-MAN COLLARS.

FOOTBALL INJURIES MAY ROB COACH TEN EYCK OF TWO OF HIS STAR CREW MEMBERS

BOSTON AMERICAN SPORTING NEWS

FREDDIE WELSH BATTLES WITH MEXICAN JOE RIVERS IN BIG COAST BOUT TODAY

WELSH CLASHES WITH RIVERS ON COAST TODAY

By RINGSIDE.

Out on the Coast, this afternoon, a contender and a worthy one, for the lightweight title is more likely to be wiped off the lists. Freddy Welsh of England and Joe Rivers of Mexico meet in a twenty-round bout at the Vernon, Cal., arena. To the winner, undoubtedly, will be given the chance to take a shot at Champion Ritchie, unless the promoters decide that another bout with Wolgast would prove a better drawing card, and sign up the heroes of last Thursday's great battle.

* * *

Both Welsh and Rivers are very near the top of the lightweight division. Both have met all sorts of opponents and have managed to come out on the long end, save on rare occasions. Rivers has had a chance at the champion and was beaten, but not till he had made an impressive showing. He has always claimed that he was not in proper trim and has been clamoring for another opportunity.

* * *

Welsh, who holds the English title, is one of the few men who has ever won a decision from Ritchie. Freddie defeated the present champion in twenty rounds at Vernon back in 1911. After Ritchie had taken the title from Wolgast, Welsh made many efforts to get another crack at him, but Willie was insulted. If he beats Rivers today, however, the titlist will find it impossible to duck.

* * *

There have been some reports to the effect that Rivers has not been training very strictly for the battle, but in view of the fact that so much is at stake—practically the little Mexican's last chance to be a champion—little stock has been placed in them and the betting has remained even.

* * *

Reports from Los Angeles show that the English champion is fit as a fiddle and chuck full of confidence. He declares that Rivers will beat himself, just as he did against Ritchie, and says that he will lay back and pull out the decision.

* * *

"I know what worries Joe Rivers," said Welsh recently, "and I intend to worry him into defeat. In other words, I will make him lick himself. I saw him fight Ritchie in San Francisco, and Willie let Joe whip himself. He just let him get himself into defeat by forcing him to show his best hand from the start, and then he came along and won easily. Rivers fought himself to a standstill. He showed all he had, and then he blew up and was beaten easily. That's exactly what I intend to do with him."

* * *

Applications are coming in thick and fast for the opening meeting of the University A. C. at Cambridge and a full house should watch Hatswin solger have things out. The Green street building, in which the bouts will be staged, will accommodate several thousand and arrangements have been made to handle a full crowd. The ball can be easily reached from the Central square station of the Cambridge subway.

* * *

Promoter Cochran, who has matched Gunboat Smith and Soldier Langford for his London fight club next June, is now hot on the trail of Willie Ritchie to try to get him to meet Freddie Welsh in the foggy city early in the Summer. He plans to have the engagement come off on Derby Day and has cabled an offer of $25,000, to be split in any way the two fighters agree. It was a similar purse that was offered the pair for a go in London last Winter, but Ritchie side-stepped.

* * *

Eddie Smith, the Chicago sport writer and referee, will be the third man in the ring at the clash between Battling Levinsky and Jack Dillon in Butte, Mont., April 14. Cochran, the official referee of the Montana Boxing Commission, is backing the bout.

* * *

Frank Moran of Pittsburgh announces that he will return to Paris during the third week in May to start training for his scrap with Jack Johnson on the 27th of June.

* * *

Young Ahearn, now a full-fledged heavyweight, is looking for a go with George Carpentier across the pond. Ahearn has already decisions over Fred, Hogan and Poppin, three of the numerous champions of la belle France.

Queal in Big Relay Race Test Tonight

Billy Queal, the American champion, will run ten miles against a team composed of Bob Fowler, the Cambridge distance runner; Ted Crooks, the New England five-mile professional champion, and Jimmy Fitzgerald of Australia, at the State Armory, Cambridge, tonight. This race to be long run under the auspices of Company A of the Ruhlin Regiment, M. V. M. After the professional event there will be an exhibition of wall scaling by members of Company A, which will be followed by a dance.

Jap Billard Star Out to Beat Slosson

Koji Yamada, the Japanese wizard, is out to take the lead from George Slosson, veteran cueist, today when they meet in the second match of the week. Slosson won the opening match 1000 to 176, the day's competition resulted in an even break, however, as the Jap won the evening play. In the afternoon the Jap scored 175, an average of 14 8-12. Slosson scored 824 in the evening performance, an average of 13 3-24.

Record for Girl Golfer.

PINEHURST, N. C., March 17.—Miss Gladys Ravenscroft of England broke the record for women on the No. 2 golf course of the Pinehurst Country Club, making the eighteen holes in 72. The previous record was 85, made last year by Mrs. J. V. Ford of Pittsburgh.

INDOOR SPORTS

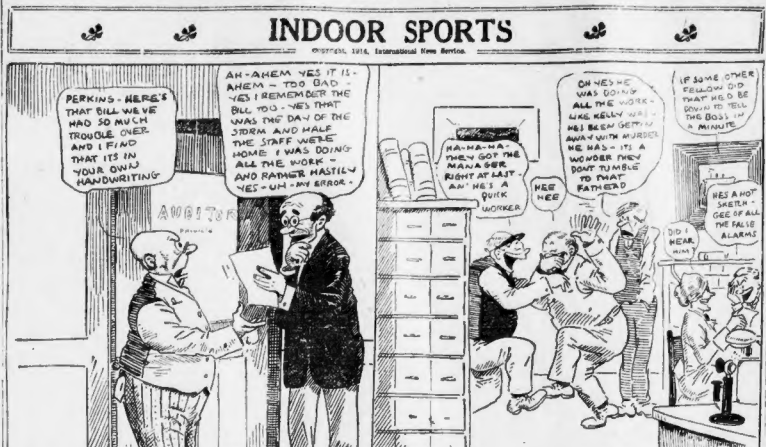
PERKINS - HERE'S THAT BILL WE HAD SO MUCH TROUBLE OVER. AND I FIND THAT ITS IN YOUR OWN HANDWRITING
AH-AHEM YES IT IS - AHEM — TOO BAD - YES I REMEMBER THE BILL TOO - YES THAT WAS THE DAY OF THE STORM AND MALE THE STAFF WERE HOME - I WAS DOING ALL THE WORK - AND RATHER HASTILY YES - UH - MY ERROR -
HA-HA-HA - THEY GOT THE MANAGER RIGHT AT LAST AN' HE'S A QUICK WORKER
OH YES HE WAS DOING ALL THE WORK - LIKE KELLY WAS - HE'S BEEN AWAY WITH MURDER HE HAS - IT'S A WONDER THEY DONT TUMBLE TO THAT FATHERD
IF SOME OTHER FELLOW DID THAT HED BE GOING TO TELL THE BOSS IN A MINUTE
HE'S A HOT SKETH GEE OF ALL THE FALSE ALARMS
DID I HEAR WHAT?
INDOOR SPORTS
CATCHING THE OFFICE MANAGER IN A MISTAKE

WANTED--A BASEBALL BATTLE SONG

Who'll write a battle song for the Red Sox or for the Braves, or for both. Boston rooters are eager to boost their baseball pennant-chasers. There is nothing like a little stirring music to help "in the pinch." The Boston AMERICAN, therefore, offers $25 as an incentive to the "fans" to try their hands at song writing. Make it short and snappy. You can adapt it to any swinging or "punchy" popular music. Or you can write your own music. Address Baseball Song Editor, Boston AMERICAN, 30-32 Summer street, Boston.

People You Know
In Today's Sport

MISS GLADYS RAVENSCROFT of England, holder of the woman's national golf championship in the United States, says she may not defend her title this year, as she is doubtful if she would be able to come back to the United States.

* * *

JOHN F. BARRY of this city, who was invited to judge the entries in the annual three-move problem-composing tournament of the Brooklyn Chess Club has awarded the first prize of $25 to D. J. Densmore of New York.

* * *

W. PRESTON WOLCOTT, the well known Airedale and Irish terrier breeder, has accepted an invitation to serve as judge of the specialty show that the Irish Terrier Club of America will hold in connection with the all-terrier show at Philadelphia, April 6.

* * *

EDWARD J. OCONNOR, coach of the Brown varsity track team, has been engaged by the Oxford University authorities of England to act as coach of the Oxford relay team when the Red and Blue goes over this country to run in Pennsylvania.

* * *

WILLIAM M. JOHNSTON and Ella Fottrell, lawn tennis doubles champions of California, have just returned to this country after a successful campaign in Kobe, Yokohama, Manila and Honolulu.

* * *

WALTER COX, the popular New England horseman, has just purchased Camella, the Virginia-bred pacing mare with a record of 2.13¾. Cox paid $7,500 for Camella.

BOWLING FACTS
AND COMMENT

MATCHES TONIGHT.

AMATEUR BOSTON PIN—Dalton at Newtowne, Oxford at Colonial.

SUBURBAN INTERCLUB—Newtowne at Dudley, Review at Winthrop Y. C., South Boston Y. C. at College Park Y. C.

GREATER BOSTON—Magann at Rowe's Wharf, Cambridge at Eglestion, Bowdoin Square at Allston, Brighton at Murray & Irwin, East Boston at Casino, Red Dragon at Terminal.

COLUMBUS CLUB—At the Columbus Club alleys, Dorchester.

BANK & TRUST—At the New Boston alleys.

ROYAL ARCANUM—At the New Old Colony alleys.

TELEPHONE—At Littlefield's alleys.

CUSTOM HOUSE—At Littlefield's alleys.

TECHNOLOGY—At the Trinity Court alleys.

BLAKE & KNOWLES—At the Old South alleys.

ELITE—At the Elite alleys.

WHAT MAY BE THE DECISIVE MATCH in the Amateur Boston Pin League will be bowled at the Colonial Club Alleys, Dorchester, tonight between the home quintet and the Old Club of Lynn. As things stand now the Colonial is leading the bunch with Oxford in the runner-up position, four pegs in the rear.

IF THE COLONIAL ROLLERS GET AN even split in points tonight, the championship is practically theirs. The only way Oxford can get back in the running is by taking three out of the four points and even then its chances look very slight. Reading the tournament now will have the advantage of rolling on their home alleys and may well keep score in the cozy fun.

THE BANK AND TRUST AND CUSTOMS house Leagues will roll their final matches tonight.

OLD COLONY, WITH A LEAD OF THREE points, looks like the big winner in the Bank and Trust organization. Rivers will undoubtedly carry off the first individual prize.

THE FINISH IN THE CHARLESTOWN League at the Hibernian Allies tomorrow night gives promise of being the most exciting in years. The Cort Club, Bunker Men and Tiverton Square Five will toe the foul line in a triple tie.

THE BIJOUS OF BROCKTON, SOME OF the crack pin artists in New England, will meet the All Stars of Washington, D. C., in the Shoe City Friday night. A return match will be bowled in the Capitol City next month.

PAUL POEHLER IS PUTTING UP A fine fight for the high average title in the first six months of the Star League. John Christensen is working hard making things hot for him in the latter combination.

THE GLOBE FIRST ROLLERS CARRIED off the flag in the Newspaper League after a rough contest. They met the AMERICAN quintet in the final match of the season and needed one point to win. They took all four of them.

MICKEY McKEE IS PITTING THE PINS hard and consistent these days. It would be a good thing for Harvey Hulme to get busy and keep Mickey down in a three-handed match with Peddie-Walsh, as he suggested not so long ago. It would be such a one-sided affair as that.

KIMBALL OF THE DRY GOODS CRIMPS also leads the Bee Hive quintet and will play against the Boston plus this season. He has an average of 98 to date and should be able to carry off the honor prize, as the final outcome in this league will be captured on Thursday.

BOWLING SCORES
ON CITY ALLEYS

AMATEUR BOSTON PIN LEAGUE.

Dudley	867	853	875
Oxford	907	863	875
A. B. C.	866	1000	1000
W. Y. C.	866	477	569

SUBURBAN INTERCLUB LEAGUE.

C. P. Y. C.	889	995	1017
S. B. Y. C.	840	840	1028

ODD FELLOWS' LEAGUE.
ADAMS SQUARE ALLEYS.

Putnam	878	871	1295
Mt. Pleasant	840	838	1403
Mt. Vernon	837	904	1410
Suffolk	835	827	1407
Tremont	838	827	1277
Chauncy	838	840	1401
Franklin	817	849	1410
Lincoln	869	840	1480

M. C. O. F. LEAGUE.
WASHINGTON ALLEYS.

St. Augustine's	882	857	1234
Hamilton	833	831	1317
Columbia	878	871	1290
St. Peter	848	800	1303

Ladies and Gentlemen, Meet Everett Scott, Sox "Rookie"

HEREWITH, MR. SCOTT INTRODUCES HIMSELF TO BOSTON "FANS."

By EVERETT SCOTT, Shortstop.

Everett Scott.

HOT SPRINGS, Ark., March 17.—I have been asked to write a few lines introducing myself to Boston "fans" through the Boston AMERICAN. I never wrote a newspaper article before, and so I wish you would not be too severe in your criticism of my maiden effort.

I have played ball as far back as I can remember. When I was a "kid" I was the star player of the team in my home town in Bluffton, Ind. I have played professional baseball for Clubs of Kan., Ark., Okla. and Col. and have experienced fair success, even though I do make this statement myself.

I got my first big chance in a professional league in Virginia in 1910. I landed a job as shortstop. The team of which I was a member won about fifty of its first sixty games, and as a result of the one-sided race the league blew up. That put me out of a regular job for the season, and I was obliged to play ball for various teams.

A PROTEGE OF JIM MALEER.

The following year I secured a position with the Youngstown, O., club. I also played for Youngstown the year of 1912. Youngstown, you know, is Jim McAleer's home town. I guess some kind-hearted person must have told McAleer that I was not the worst ball player in the world, for he sent me a contract, and yours truly was one of the Red Sox players who reported to Jake Stahl here last Spring.

I was then twenty years old and tried hard to make good. McAleer and Stahl, however, decided that a little more experience in the minors would do me good, and so I was shipped merrily to the St. Paul club. St. Paul is a fine baseball town, and I had a good time while there. I played shortstop and led the league in fielding at that position, with an average of .952, while I batted for .270. The Red Sox were anxious to get me in the middle of last season, when Heinie Wagner, whom I consider one of the greatest shortstops in the business, was on the injured list. I understand that the Red Sox management offered the St. Paul club Neal Ball and Charley Hall in exchange for your humble servant. The St. Paul club, however, refused to let me go, and I believe that I am a great chance to distinguish myself.

HE'S A FIGHT "FAN."

It is rather difficult for a young ball player to break into the line-up of a big league team early in the season, but it is often comparatively easy for him to do so late in the campaign after his club is hopelessly out of the pennant race.

I might say in closing that I am a great bowling enthusiast and a thirty-third degree fight "fan." I had a bowling alley of my own last Winter, while I never miss a fight which is held in the Winter anywhere near my home.

I might add that I weigh 148 pounds and am 5 feet 8 inches tall.

St. Mark's	461	425	451	1337
Highland	457	430	397	1284

CORPORATION LEAGUE.
LITTLEFIELD'S ALLEYS.

Bigelow & Dowse	472	482	474	1478
United Wood	478	496	495	1469
Mass. H. R. News Co.	459	457	453	1369
Boot Rubber	484	417	469	1433
N. E. Tel. & T. Co.	485	474	474	1433
Rust, Pollard	447	444	449	1339
American Express Forbes & Wallace	401	425	406	1282

FIELD & COWLES TANDEM LEAGUE.
NEW BOSTON ALLEYS.

Wilcox and Wainwright	183	172	164	521
Allen and McQuarrie	193	190	175	558
Hartford and Wilson	169	167	173	509
Sheehan and Morrison	162	160	177	499
Hamlin and Quain	165	174	179	518
Bailey and Myers	181	175	188	528
Coughlin and Harrison	177	181	184	542
Lowe and Little	164	182	191	537
Hartford and Wilson	169	167	173	509
Richmond and Spinney	188	182	127	474

CARRUTH LEAGUE.
GARRUTH ALLEYS.

Team 6	473	490	466	1440
Team 1	430	479	424	1362
Team 4	443	443	456	1342
Team 3	434	415	462	1311
Team 2	434	415	462	1311
Team 5	447	450	451	1348
Team 7	466	450	452	1368
Team 8	457	508	470	1435

HOOD RUBBER LEAGUE.
RED DRAGON ALLEYS.

Office	458	454	441	1353
Cutting	470	450	454	1374
Tube	453	411	406	1270
Calendar	452	462	446	1310
Hose	464	457	441	1362
Lining	465	457	448	1370
Shipping	465	437	446	1348
Compounding	451	471	464	1386
Engraving	467	439	444	1350
Mechanical	446	465	444	1299
Shoes	423	446	406	1275

ELITE LEAGUE.

Colonial	476	518	451	1445
Shawmut	504	469	474	1393
Puritan	451	499	443	1393
Market	426	448	453	1327

NEWSPAPER LEAGUE.
ARCH STREET ALLEYS.

Globe 1st	493	472	490	1455
American	478	417	479	1374
Globe 3rd	412	416	442	1270
Herald	426	459	435	1320
Globe 2nd	450	445	459	1354
Traveler	465	414	452	1331
Monday	467	467	459	1423
Post	437	434	449	1320

CALEDONIAN CLUB LEAGUE.
LITTLEFIELD'S ALLEYS.

Stewart	458	457	464	1279
Hope	433	424	443	1300
Lang	441	442	441	1324
Graham	412	416	442	1270
Bell	443	415	441	1299
Wolf	446	449	440	1335
Grove	427	390	430	1247

FILENE SHUT OUT R. H. WHITE.
LITTLEFIELD'S ALLEYS.

Filene	514	514	526	1554
R. H. White	423	474	459	1356

Great Britain Soccer.

LONDON, March 17.—Soccer Cup replays resulted as follows: Fourth round, Sheffield United 1, Manchester City 0; Southern League, Millwall 1; Northampton 1; International, England 3, Wales 0.

Swim at Brookline.

Brookline High's national interscholastic champion swimming team meets an all-star team in dual competition at the Brookline municipal baths tomorrow afternoon at 3:30 o'clock.

Detroit Bowler High.

BUFFALO, N. Y., March 17.—William Miller of Detroit shattered all high marks in the American bowling congress tournament, taking first place in the singles with a score of 678.

BOXING BRIEFS and GOSSIP

HENRY MYERS OF CHARLESTOWN AND Al Kaufman of New Bedford, two of New England's best lightweight boxmen, have been matched to box ten rounds at Lawrence on March 28. Both are scrappy little chaps, and as a result a rattling good bout is expected. Myers is under all the way.

THERE ARE BOUTS GALORE ON THE local boxing cards this week, the affairs of interest including no less headliner. Put several other matches on the list and have good shows as opposed.

SECOND IN IMPORTANCE TO THE lightweight mêlée in the affair between Jim Flynn of Salt Lake City and Al Norton, Dublin is matched with Battling Levinsky for the 15-round go at Butte, Mont., on April 14. Which of the latter with Christie will be watched with interest.

THE LATTER HAS A RECORD AS LONG as the Mississippi River, and has specialized on a same, and fighter should make Dillon show speed at this time he possesses to get away with the decision.

WILLIE BESCHER AND PHIL BROCK some twelve rounds at Albion, O., and this match should also furnish plenty of excitement, as there is an old score to settle between the pair, and both have the championship bee buzzing in their bonnets.

THE CHICOPEE CLUB GETS BUSY again, booking Willie Lewis and Tim Sullivan and Tommy Hogan in a ten-round match as the principal feature of the show.

AT THE ATLANTIC GARDEN A. C. IN Gotham, Jimmy Dundee and "Special Delivery" Hitsch are matched at 122 pounds. The battle is at catchweights, the latter should have a decided advantage, but against Dundee he is very likely to need all the advantage he can find lying around loose.

DUMPER WAS MATCHED TO BOX Johnny Kilbane at Akron, O., but the match had to be called off because the champion was the victim of a severe cold.

CHAMPION WILLIE RITCHIE HAS agreed to meet Jimmy Duffy of Rochester before the Queensboro A. C. of Long Island City, L. I., on March 30. Duffy is to receive $100 and is said to be $10,000 in Duffy he meets a tough customer, who will need good care that the scrap is not merely a practice bout for the champ.

HARLEM TOMMY MURPHY AND JOHNny Loftus, both New Yorkers, have a bout before Gotham fans on Friday night. Going on the class of the two men, it should be a rather soft affair for Thomas.

Four Classes Compete at Quincy A. A. Bouts

Joe Crowley of Malden, Tony Vattis of Brighton, Edward McIntosh of Quincy, Frank Rotondo of this city, and Martin Zole were the star performers at the Quincy A. A. amateur bouts.

In the 135-pound class Crowley, the National amateur champion, had things his own way.

In the 108-pound class McIntosh injured his left arm and he was forced to default to Vattis. Rotondo was returned a winner in the 115-pound class, while Zole won the honors in the 125-pound class.

Loadman Outclassed by Eddie Coulon

NEW ORLEANS, March 17.—In a ten-round battle at the Orleans A. C. Arena Eddie Coulon defeated Dick Loadman of Pittsburgh.

Eddie Smith of New York had the better of Bernie Lucian in their ten-round engagement.

Philadelphia Bouts.

PHILADELPHIA, March 17.—K. O. Brennan of Buffalo was ill and unfit to battle against Jack McCarron of Allentown at the Olympia A. C. and Kid Harry Baker of Wilmington was substituted and lost in six rounds. Buck Crouse of Pittsburgh outclassed George Ashe in the semi-windup. Dailey beat Halsband.

Bouts in New York.

NEW YORK, March 17.—Billy Bennett outpointed Jack Reed in their ten-round bout at the National Sporting Club.

Packey Hommey stopped Kid Fallon in the fourth round.

Mike Farrell defeated Bob Mack in the other ten-round bout. Paddy Calhan, the Irish featherweight, outpointed Joe Stacey in a ten-round bout at the Military A. C. in Brooklyn.

WALTER CAMP'S COLUMN

Oscar Mathiesen, the holder of the Norwegian championship, won the championship of the world at the contest at Frognor, near Christiania. He covered 500 meters in 47.7 sec., 1,500 meters in 2 min. 36.1 sec., 5,000 meters in 9 min. 20 3-5 sec.

Ippolitow, the Russian, won the 10,000 meter event in 18 min. 47 1-3 sec. The conditions were unfavorable for fast time.

Mathiesen did the 500 meters for the record in 44 flat, in Christiania a year ago, and holds also the amateur record for 1,000 meters of 1 min. 31 4-5 sec. at Davos back in 1910. His record for the 1,500, which is again a world's record, is 2 min. 20 3-5 sec., made in 1912. The record from which the measurement of the conditions can best be judged is Mathiesen's for the 10,000 meters, made a year ago, of 17 min. 22.6 sec.

* * * *

INJURED OARSMEN AT SYRACUSE.

Coach Ten Eyck of Syracuse has a pretty serious charge against the sport of football, and Michigan's team in particular, in that it looks as if accidents to two of his oarsmen, Hillinger and Probst, are going to keep them out of rowing this Spring, which will be a serious loss to his crew.

The injury to each man was located in the shoulders. This is rather unusual, owing to the way padding and bracing has been used for the last few years, but in the case of Probst there was a dislocation.

Rad Romeyn, the year that he was captain of the Yale crew, proved unlucky on the football field, sustaining a fracture of the collar bone, but he was quite fit again for rowing by the time the Spring came on. It is likely, therefore, that Ten Eyck's worry may prove unfounded and both his men round to before his boats are floated.

ACADEMIC CREDIT URGED FOR HARVARD MANAGERS.

A very interesting proposition has been advanced by W. F. Garcelon, former graduate chairman of the Harvard Athletic Association. This is to the effect that the managers of the various athletic teams shall be given credit in terms of academic value for the work done in managing teams. They would apply only to the five major sports and it is proposed to make them count an half courses towards the college degree. This may lead to greater interest in the work of the under-graduate managers, which, in cases where there is a graduate manager, has a tendency to become rather nominal and composed more largely of insignificant work rather than that involving responsibility and decisions.

COLUMBIA'S ATTITUDE TOWARD SPORTS.

Apropos of Mr. Garcelon's proposition that athletic managers should receive credit on the curriculum for the work they do in their own special department, authorities at Columbia desire to require participation in the minor sports as a part in the University curriculum.

Now we are really beginning to see with a new vision. That athletics are thought well of by students and graduates is no offence to the educational side. It is just as thoughtless to say that because the human animal, up to the age of twenty-one at least, loves to run, dance, wrestle and jump, all these desires shall be eliminated in order that he may think more of the development of his brain.

No one need argue on the side of physical development because nature is on that side and is more powerful than all of us put together.

CARNEGIE "TECH" COMING TO THE FRONT.

Carnegie "tech" has been coming along rapidly in football and is laying great plans for its match with the University of Pittsburgh at Forbes Field next Fall, November 14.

They also have a game with Lehigh, to be played in South Bethlehem, October 17. This is the day when Yale tries conclusions with the University of Notre Dame in New Haven.

The University of Pittsburgh has been off the "Tech" schedule since 1910 and much interest attaches to the resumption of relations in this sport. Walter Steffens can get fair material and he is likely to endeavor to develop the open game with greater emphasis, and the contest should prove especially interesting.

Copyright, 1914, Chs. P. Wood.

The next article by Walter Camp will be published in the Boston American Thursday.

Wanderers Winners.

NEW YORK, March 17.—The Wanderers hockey team of Montreal defeated Hamilton here 6 to 5, here in the second game of a special three-club match. Hyland of the victors scored four goals and Roberts and Cleghorn, also of the Wanderers, made three each.

One More for Zbyszko.

LOUISVILLE, Ky., March 17.—Stanislaus Zbyszko defeated Hjalmar Lundin here in straight falls in 37 and 21

STAG
"No Bite, No Sting,
"No Bag, No String."
"The best-loved tobacco ever smoked in America."
"Packed only in glass and tin,
"To keep the tobacco fresh within."
For Pipe and Cigarette
"EVER-LASTING-LY GOOD"
P. Lorillard Co.—Est. 1760
STAG
TOBACCO
SMOKING TOBACCO
Convenient Packages: The Handy Half-Size 5 Cent Tin, the Full-Size 10-Cent Tin, the Pound and Half-Pound Tin Humidors, and the Pound Glass Humidor.

Krazy Kat

Copyright, 1914, by International News Service

Abso-lutely Insane

"IGNATZ" DAHLINK, WOULD YOU LIKE A TO HAVE A KING'S DINNER THIS EVA ?
OH - KRAZY.
WITH MUSHAROOMS, AND COUATRIBS GRAVY AND FISHES BYEBRDIU STEWED IN BEES MILK WITH GRATED ONIONS SMOTHERED A LA DESDAMONA —
OH-H - KRAZY
AND A BOTTLES OF WINE, OLD LIKE A THOUSAND HILL, SWEET LIKE A MILLION VIOLET AND SOOTHING LIKE A BREEZES FROM PARADICE.
WOULD I, WOULD I, I SHOULD SAY I WOULD.
SO WOULD I —
HAM AN DRAW ONE, A STACK-O-WEETS -
I'LL HAVE THE SAME.

Great Doings Coming—Don't Miss Tomorrow's Fun.

THE DINGBAT FAMILY

Copyright, 1914, by International News Service

One Comes In, T'Other Goes Out

SO MISS MINERVA MILLNOISE YOU'RE GETTING SO'S YOU WRITE POETRY ABOUT OTHER LADIES HUSBANDS HEY ?
DO YOU REFER TO THE "POEM" I HAD IN THE BULWARK YESTERDAY EULOGIZING YOUR HUSBAND ?
YA-AS I DO, AND WOT'S MORE YOU WAS SCARED TO SIGN YOUR NAME TO IT SO YOU WRIT IT ANONYMOUSLY' HEH ?
SURE, I WROTE IT ANONYMOOSLY.
OTHER WIFE, IDI, I HAD SIGNED MY NAME TO IT. THAT 'POEM' WOULD'VE COST YOUR HUSBAND 'OUR DOLLAR' AS IT WAS HE GOT IT FOR C 'EIGHTY-FIVE CENTS'
WHERE'S MR. DINGBAT 'ANESTHESIA' ?
JESS AS YOU COME IN DE FRONT DO, HE WENT OUT DE BACK DO.

JERRY ON THE JOB

Copyright, 1914, by International News Service

He Wasn't on the Job This Time

I LOST MY NERVE YESTERDAY— BUT GOSHANGIT EVEN TIME I THINK OF MYSELF SLAVING IN THIS JOINT FOR FOUR BUCKS A WEEK— I GET SORE ALL OVER.
NERVE WHICH VANISHED YESTERDAY RETURNING
AW-THE BEST WAY TO DO IT IS TO RUSH RIGHT IN AND PUT IT UP TO THE BOSS BEFORE I GET A CHANCE TO LOSE MY NERVE
YATTA BOY
MR. FIPP—I CAME IN HERE TO TALK TO YOU ABOUT MY WAGES—AND—
THE LITTLE FINGER QUINCY
WELL
WHAT ABOUT IT?
WHUH—WHUH—
I THINK I'M OVERPAID.

ABIE THE AGENT

Copyright, 1914, by International News Service

He Didn't Take the Parrot Very Far

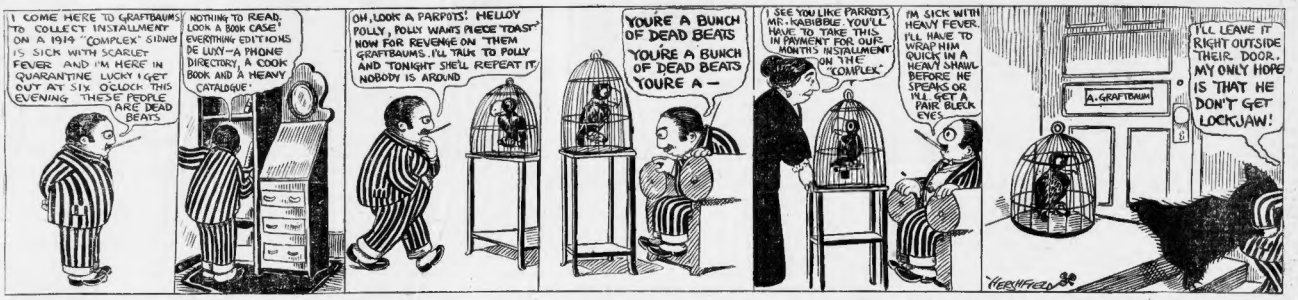
I COME HERE TO GRAFTBAUMS TO COLLECT INSTALLMENT ON A 1914 "COMPLEX" SIDNEY IS SICK WITH SCARLET FEVER AND I'M HERE IN QUARANTINE LUCKY I GET OUT AT SIX O'CLOCK THIS EVENING THESE PEOPLE ARE DEAD BEATS
NOTHING TO READ, LOOK A BOOK CASE EVERYTHING EDITIONS DE LUXE—A PHONE DIRECTORY, A COOK BOOK AND A HEAVY CATALOGUE
OH, LOOK A PARPOTS! HELLOY POLLY, POLLY WANTS PIECE TOAST NOW FOR REVENGE ON "THEM GRAFTBAUMS. I'LL TALK TO POLLY AND TONIGHT SHE'LL REPEAT IT NOBODY IS AROUND
YOURE A BUNCH OF DEAD BEATS
YOURE A BUNCH OF DEAD BEATS
YOURE A —
I SEE YOU LIKE PARROTS, MR. KABIBBLE. YOU'LL HAVE TO TAKE THIS IN PAYMENT FOR OUR MONTH'S INSTALLMENT ON THE "COMPLEX."
I'M SICK WITH HEAVY FEVER. I'LL HAVE TO WRAP HIM QUICK IN A HEAVY SHAWL BEFORE HE SPEAKS OR I'LL GET A PAIR BLECK EYES
A. GRAFTBAUM
I'LL LEAVE IT RIGHT OUTSIDE THEIR DOOR. MY ONLY HOPE IS THAT HE DON'T GET LOCKJAW!

POLLY AND HER PALS

Copyright, 1914, by International News Service

Yes, Why Should Ashur Butt In?—Asks Pa

NONSENSE, PA! ALL THE ROYAL FAMILIES OF EUROPE ARE WEARING THEM!
GREEN WIG
I DON'T GIVA WHOOP IF THE QUEEN OF SHEBA WEARS ONE. THEY'RE A DISGRACE TO CIVILIZATION!
IM SURPRISED, POLLY. THAT A GAL OF YOUR EVIDENT GOOD SENSE WOULD ADOPT THIS VULGAR WIG CRAZE!
LOUDER, ASHUR. LOUDER!
AN' NOT ONLY AM I SURPRISED, BUT SHOCKED! THAT YOUR SENSE OF MODESTY PERMITS YOU TO INDORSE THIS GLARING CHALLENGE TO CULTURE AN' REFINEMENT!
HEY! WHO ASKED YOU FER T SIKK IN YER OAR'S V' BIG BOOB!
I AM ONLY SUBSTANTIATING YOUR OWN ARGUMENT WITH A FEW ILLUMINATING COMMENTS OF ME OWN, MY DEAR UNCLE!
DON'T YOU DEAR ME! DANG-ONE YUH! WHEN I NEED YOUR HELP FER T RUN MY FAMILY ILL LET Y' KNOW!
I GUESS IF THE ROYAL FAMILIES OF EUROPE KIN WEAR 'EM THEY AIN'T GONNA HURT POLLY NONE"

US BOYS

Registered United States Patent Office

Being St. Patrick's Day, Shrimp Flynn and Puggy Mullane Are Pals

JIMMINY EVERY THING IS ALL BALLED UP SINCE PUGGY MULLANE COMED BACK HIM AND SHRIMP CAN'T AGREE THAT'S ALL THEY IS TO IT THEY BOTH GOT THE SAME KINDER NAMES AND THEY JUST CAN'T HELP SCRAPPIN GOSH THAT AIN'T NO FUN'
R ? ? ?
WAIT TILL YOU SEE WHAT'S COMIN'
WELL I SWOON!
HE MEANS SWAN
LISTEN FOLKS— YOU DON'T MIND IF WE CHANGE THE PERSPECTIVE OF THIS PICTURE DO YOU ? YOU DO! WELL WE CAN'T HELP IT- THANK YOU ED.
GEE BUT YOU HIT ME A AWFUL ONE IN THE 15TH ROUND
WELL LOOK WHAT YOU DONE TO ME IN THE 42ND
I PUT BEEFSTEAK ON MY BLINKER!
AW I JUST GONNA LET MINE FADE
GOSH THEY MUSTER HAD A SCRAP LAST NIGHT AND FIXED THEMSELVES ALL UP WITH EACH OTHER GOSH I'M GLAD NOW WE CAN HAVE SOME REGGELER BALL PRACTICE'
WHEE!
GOSH THE BOSS IS ALWAYS PLAYIN TRICKS ON ME. HE THINKS HES A COMEDIUM
ON MCNAMARA—

SHANER'S GOOGLY DEP'T

WELL KNOWN SAYINGS ILLUSTRATED BY S.S.

GOSH, I CAN'T THINK OF ANY MORE

Answer to yesterday's

WHY CAN'T THE MAN IN THE MOON GET MARRIED? BECAUSE, HE ONLY GETS A QUARTER A WEEK, AND HE NEEDS THAT TO GET FULL ON!

HE OUGHTA BE ASHAMED WITH HIMSELF

Here's one for to-day

FROM FLORENCE ROTHCHILD— PHILADELPHIA — U. S. A.

WHY IS A SHIPPING CLERK LIKE A BUSY LAWYER?

ANSWER TO-MORROW —

Suggestion to Husbands: When You Get Mad, Shake the Rugs Instead of Slamming the Door

THE AMERICAN'S MAGAZINE PAGE

Mabel Herbert Urner's Great Series:

Their Married Life

Helen Has an Intimate Glimpse Into the Life of a Woman She Has Never Met.

By MABEL HERBERT URNER

"WHAT a dear little bedroom!" enthused Helen, glancing around the dainty blue and white room.

"And look," Evelyn opened the door of a large closet fitted up as a kitchenette. "You see she's left everything."

"It's good china, too," examining the mark on the bottom of a teacup.

"Wait till you see these," taking some silver from a box on the shelf. "Look at that old monogram—I'm sure they're family pieces. Feel the weight of that spoon!"

"I should think she'd have put those away," exclaimed Helen.

"She didn't put anything away! She just walked out and left the apartment as you see it. The only things she took were her clothes."

"And you didn't see her at all?"

"No, only the agents. She'd left the city hurriedly, and wrote them to sublet it. Wasn't I fortunate to get it?"

"You certainly were," agreed Helen. "Two rooms and bath, furnished, in this neighborhood, for $76—that's awfully cheap!"

"That's just the rent of the apartment; she's not charging for the furniture. But I can't help feeling there's something queer about her leaving so suddenly. Everything showed she hadn't intended to leave. Why, there were even eggs and grapefruit in there."

"How long had she been gone when you rented it?"

"Just three days. There were still some faded roses on her desk. I can't get away from the feeling that there's a tragedy under it all."

"It does seem curious," admitted Helen. "I never heard of any one renting an apartment and leaving everything in it. Is that her picture?" taking up a silver frame from the dressing table.

"I think it must be, for there's one like it on the piano."

The photograph on the piano had been taken at the same time, for the gown was the same, only the pose was different. It was a charming picture of an attractive young woman of about twenty-five.

"Is all this music hers?" Helen asked as she put back the picture.

"It's all hers—just the way she left it. She must have studied in Berlin, opening one of the books in which was written: 'Irene L. Mathews, 118 Koenigstrasse, Berlin.'"

"And the books?" turning to the bookcase. "Are these hers, too?"

"Yes, and there are some unusual things on that lower shelf."

There were a few good editions, and an expensive set of Browning inscribed: "To I. L. M. from J. K. G." Several of the other books were from "J. K. G."

A CALL

While they were looking through these the phone rang.

"Hello! Who?" called Evelyn, "Oh, say I'll go her down there. It's Mrs. O'Neil," turning to Helen, "the woman I'm trying to get work for. She'll stay for ever if I ask her up. I'll not be a moment."

Helen was now absorbed in the books. In a copy of Keats was written, "J. K. Griswold, Berlin; June, 1913." Out of this fell a couple of Kodak pictures taken on board a steamer. There was a girl standing by the rail, her features the same as those in the picture on the piano. The other print was of a man, tall, good-looking, in a shaggy steamer coat.

Already Helen's vivid imagination was piecing together a romance. They had met in Germany while she was studying music. They had returned on the same steamer.

Then, as she examined more closely the man in the Kodak picture, she turned to a larger photograph of him mounted. Yes, they were the same. It was a strong face, but the face of a man of the world.

She was still studying these when the phone rang. It was the one on the desk, not the house phone by the door.

"Hello," a man's voice, deep and vibrant. "I want 8824 Blank."

Helen glanced at the number on the phone. "Yes, this is 8824 Blank."

"I would like to speak to Miss Mathews."

"Miss Mathews is not here. She's left town, I believe."

"Left town?" echoed the deep voice. "When will she be back?"

"I really don't know anything about it," explained Helen. "A friend of mine, Miss Ford, has rented this apartment."

"Rented the apartment! I don't understand. You say some one has rented Miss Mathews' apartment?"

"Yes; she'll be back in a moment. Wait, here she is now!"

With her hand over the phone, Helen whispered to Evelyn:

"Some one's calling up Miss Mathews. You speak to him."

Evelyn explained briefly that she knew nothing of Miss Mathews, that she had taken the apartment from an agent only two days before.

"No, I don't know her address," she assured him. "I don't think they know here, for they're forwarding the mail to her bank. . . . Why, yes, if you wish. But there's really nothing more than I can tell you."

"He's not coming here?" demanded Helen tersely.

"Yes, but only for a moment—he says he must see me. What do you suppose it means?"

"Did he give his name?"

"No, but he'll be here in half an hour. Perhaps I shouldn't have let him come."

SOLUTION

"That's the man!" Helen pointed excitedly to the picture on the mantel. "I'm sure it is! His name is J. Griswold! They've had some quarrel—and she's gone away. Here," turning to the volume of Keats. "Here's some pictures taken on a steamer. Oh, I've pieced together the whole story!"

Evelyn was impressed. It did seem plausible, though it sounded like a story from a popular magazine. They spent the next half hour conjecturing the various possible phases of the romance.

When the bell rang, Helen in a flutter of excitement and expectancy settled herself in the farthest corner of the couch, while Evelyn opened the door.

It was the same man! He had been traveling—had just gotten back from a trip. Helen's mind decided this in a flash. Perhaps it was the long cool and soft tan that gave the impression of traveling.

Before he spoke he looked searchingly around the room and then back to Evelyn.

"I'm sorry to intrude, but if there is anything at all that you can tell me about Miss Mathews—I shall appreciate it."

"I told you over the phone that I known absolutely nothing."

"Yes, I know you did," he was standing by the table; Evelyn had not asked him to sit down. "And it may seem strange that I insisted on coming—but I felt that I must come. You can at least give me the name of the agents?"

"Oh, yes, I think I have their card."

A BEQUEST

While Evelyn searched for the card, he looked hungrily around, and Helen saw that his gloved hand, which rested on the table, was clinched.

He put the card in his wallet, asked how long Evelyn had been here, for how long she had sublet the apartment, and what were the conditions of her lease. The intense earnestness with which he asked these questions robbed them of any shade of impertinence.

"There is just one more thing I should like to ask. If Miss Mathews should return and take another apartment, would you have any objections to her removing some of her personal things—her books and music?"

"Not at all," answered Evelyn quickly. "I should be glad to save more room. There is really no place to put my books and trifles."

He thanked her courteously, and handed her a card with an request.

"In case you should hear anything of Miss Mathews or should learn of her address, I shall be much indebted to you if you will let me know."

The door closed after him. Evelyn glanced at the card.

J. Kent Griswold,
Attorney-at-Law,
320 State Street.

"Oh, I knew—I knew!" breathed Helen triumphantly, "and he CARES! Can't you see how MUCH he cares? Why did she leave? What did they quarrel about?"

"Wait, I think I can tell you," Evelyn took up the telephone book and turned through it quickly. "I thought so! 'J. K. Griswold, Lawyer, 320 State street; residence, No. —— Beacon street.' That's the reason!"

Helen looked puzzled.

"Why, he's married. Don't you see? —Beacon street!"

"But he could have a residence without being married, couldn't he?"

"He could—but he hasn't. You sended the other end I resend this. There's a Mrs. Griswold at No. —— Beacon street. Wait, I'll prove it!"

"No—oh," objected Helen. "What are you going to do?"

"Nothing except to prove that there's a Mrs. J. K. Griswold." Then into the phone: "Beacon, Blank 1742." Helen tried to protest, but Evelyn waved her back.

"Hello! Is Mrs. Griswold in? No, you misunderstand me, I said Mr. Griswold. He isn't in? No, I don't care to speak to Mrs. Griswold, just call again."

She hung up the receiver and turned to Helen with a triumphant:

"There, that's your romance—and it may be a very sordid one!"

Advice to the Lovelorn

By BEATRICE FAIRFAX

YOU DON'T LOVE EITHER

DEAR MISS FAIRFAX:

I am eighteen and have been keeping company with two young men a year older than myself for the past two years. One is very jealous and does not like me to have anything to do with other men. He claims he loves me and, although I love him, I also love the other man. These two gentlemen are chums and I would like to know how I can tell which one I love the more.

A. T.

A GIRL of eighteen is too young to keep company with two men at once; this is an indiscretion that no age warrants.

Suppose you refuse to see either until your heart tells you which one you are missing the more.

THAT DEPENDS

DEAR MISS FAIRFAX:

I have been keeping company with a young man (two years my senior) for one year, and as a rule we are very happy when together; but every time he meets a certain person in my family whom he dislikes he is very cool with me. When I speak to him about this he answers that he always has the same good feeling toward me.

N.

IF the person he dislikes is very near to you, and one he would often meet after your marriage, I hope you will not marry the man. His intolerance now will become active dislike then, and he will make you very unhappy.

Bashful Bob

The Amusing Adventures of a Shy Young Man

No. 7—He learns that fate is not above rubbing salt into wounds.

By STELLA FLORES

BOB awoke with a feeling of impending calamity. Then he remembered—Orchid was to go back home that night. All day long he tried to forget. But late in the afternoon he realized that, terrible as it might be to face a possible snub before all the girls that would be there, it would be still worse not to see Orchid again. But this time luck was against him. Orchid was ill. The other girls who had come over to see her made hay while the sun shone, clustering around Bob. And he wretchedly submitted, even to drinking tea, in the vain hope that they would talk about Orchid. But, though they talked of every other subject under the sun, moon and stars, they seemed, by mutual consent, to forget that such a girl existed.

AND Orchid, who wasn't really so very sick, after all, heard the girls' chorus "Bob! Of all people!" She assured the doctor that she felt all right; and Cupid, repenting for the way he had treated his favorite, urged her to dress and go downstairs. But the doctor, noting her flushed cheeks, shook his head decidedly, and gave her a dose of bromide. Cupid scolded angrily. But it was useless, so he flew away in disgust, leaving a very miserable Orchid upstairs and a more wretched Bob below. The girls, however, spent a delightful afternoon, and each registered a secret vow that it wouldn't be her fault if Orchid ever got another chance at Bob.

HELP WANTED

A Thrilling Story of Today—How a Pretty Girl Won Her Fight for Love Against Tremendous Odds

By WEBSTER DENISON

NEWS of the Meyer's windfall soon spread into the tenement where they lived. The widow's extraordinary efforts and sacrifices made in behalf of Gertrude's modern education, the subject of much concern and comment among the neighbors. Mostly, they had inclined to criticism, especially when Heine and Rudie had been bundled off to the asylum.

"It will come to no good," had been the verdict of Mrs. Schmidt, whose own daughter, just a year older than Gertrude, helped to fill the family coffer by working ten hours a day in the laundry with Mrs. Meyers. "She will kill her self, that woman and for what?" Mrs. Schmidt had demanded of a concurring spirit. "My girl is just as good as her Gertie, but she is not too good to work like the rest of us. And those boys, it is a shame; at the asylum with a lot of kits that never had no fadders and with murders what don't want them. It is no good, I say, and I know it."

Such adverse opinions found their way to Mrs. Meyer directly or indirectly, but with Teutonic stubbornness she had waved them aside and persisted in her course. And now the reward of her perseverance had come. They wouldn't talk much now! Gay would be doing what she had done.

The week passed slowly for Gertrude. She worried not a little over her palpable inefficiency, but Scott was very solemn and kind. He went over the letters after she had written them and made corrections and with this assistance she was able to progress.

At last Saturday night came, and with it her first pay. Crane handed her an order on the cashier and she received two crisp five dollar bills.

HER FIRST PAY

What epochs in our lives eclipses this the moment that we approach a paying teller's window to draw the first money that is really all our own—that we have earned? We stand before the little cage hoisted high on the pedestal of self-esteem. The blood flows faster, the eye is brighter and the hand is ready with a sort of nervous eagerness for the fruits of our toil. Greed is not the incentive; it's the sense of possessing that which is ours; the realization that we have become a power of some sort in the great game of give and take. It is a sensation quite unlike any other we ever experience.

So Gertrude thrilled at the sight of these notes and the thought of what they meant: they stood for so much! They meant a good supper for her mother, a new dress, and more than these material things, they meant a brightening of that poor mother's spirit; they meant compensation for her long hours of toil and sacrifice, tangible reward for ceaseless effort and love.

The girl took the money and hurried down into the street. She pushed her way through the scurrying crowds west from Broadway to one of those larger emporiums of trade where such a sum as hers is a respected asset. She found a counter where the cheaper kind of shoes and goods were sold. She couldn't spend much, she knew, but she wanted some token of love for the mother; something besides the bare cash, which, goodness knows, would be welcome enough in itself.

She selected some brown calico and chiffon, with the necessary ribbons and trappings to complete the dress, took it to the cashier to the top floor of the big store, where every Saturday there were offered prodigious bargains in food stuffs. She bought her meat, groceries they were in actual need of and indulged further in some inexpensive knickknacks, such as a girl would choose. This taxed the remaining capacity of one of the bills.

The purchases made a heavy parcel, but Gertrude could not forego the exciting pleasure of surprising her mother with them at once, so she declined the proffered offer of delivery, and trudged out with the bundle. It seemed like the load of the Pilgrim before she reached her home, but the reward was ample.

Together they remodeled the wrappings, and while Gertrude laughed for joy at her mother's delight the good widow's eyes filled at sight of this incomparable plenty. The girl manoeuvred so that the package containing the dress was the last to be opened.

"Oh, my Gertie," exclaimed the widow as the folds of calico were spread before her, "you are an angel. What! A dress for your mother before you buy one for yourself? What will Mrs. Schmidt and Mrs. Baumgarten say now? High notions they said the school would give you. Notions, is it? Well, I wish all schools will teach them. And it's not the school—it's just my Gertie."

They prepared the supper, which Mrs. Meyer, and the girl, too, for that matter, was a feast of plenty. That night the mother had the best sleep she had known for months. She dreamed of the homecoming of her boys; of sadness to exacting bosses at the laundry; of subdued neighbors, and of an omniscient daughter who wrote strange cryptographic figures that seemed like rows of dollar signs.

In the morning a part of the dream became reality. As soon as they had been fastened Gertrude sent her mother off for the orphan asylum, where the authorities, having been forewarned, were prepared to deliver Heine and Rudie to their kin.

But at giving up her work in the laundry Mrs. Meyer demurred. True with her daughter's $10 and such aid as she could give by working at home, they would have enough to live in comparative comfort, but her better judgment told her it was better to wait till Gertrude was thoroughly established. Besides, something in her rebelled against being dependent on her girl.

Sunday was a day of unalloyed happiness in the humble Meyer home. Her power to help and the good she had already accomplished buoyed Gertrude up so that she relegated all misgivings about her ability at the office, and she went back to work the next day with a light heart.

Caresses and Counsel

SCOTT greeted his young stenographer with a cheery smile.

"We've got a lot to do this morning, little secretary. But don't be frightened. You're coming along beautiful." He dictated half a dozen short business letters, which she took down moderately well. The week's practice had familiarized her with terms the importer used regularly and had made her comparatively efficient in this correspondence.

"Now, just hold those letters for awhile," he instructed, "and write this one first."

He plunged into a protracted communication to an old acquaintance. It was purely business, but was interspersed with passages of a personal nature that called forth all sorts of colloquialisms, golf and yachting terms and what not, which she had never heard. Scott dictated rapidly, forgetting her shortcomings. She had lost her way once or twice, but struggled on.

When he had finished the dictation the importer took up a report from his Paris agent. It revealed what appeared to him exceedingly hot business, matters involving thousands, and he was in a testy humor when Gertrude laid the typed letter on his desk. She walked back and waited in trepidation. Scott took up the typewritten page. His expression of annoyance gave way to one of amusement and ended in a grin.

"Well, you are an original correspondent!" he exclaimed. "About half of this is what I said, and the rest—what I can read of it!"—he broke off in a laugh. "What's this? I said my foster son; not foster. Jack's one boy that is collegiate education and a good drawing account didn't make him. Though he's not so slow, at that," he added. "But you had that in a letter the other day. Should think you'd remember that!"

To Be Continued Tomorrow.

"Home-made" Oriental Fruit Cake

Raisins, nuts, citron and pineapple

All these fine flavors in our delicious light fruit cake.

Look for DRAKE'S on the bottom of each piece and know that everything is pure and delicious.

Raisin, Plain, Citron, Marble Lady, Nut, Sponge, Oriental Fruit and Wedding Fruit

Visit Drake's Bakery 30 Davis Street Roxbury

DRAKE'S CAKE

Swift & Company's sales of Beef in Boston for the week ending January 26th, averaged as follows: Domestic Beef 21.07 cents, Imported Beef 19.40 cents per pound.

Trite and Tabloid Tales

By FRANCES L. GARSIDE.

SPEAKING from your vast experience of men, Mother Dear, when is a woman justified in having implicit faith in her husband?

When he is blind, My Child, and deaf and dumb, and sits crippled in the chimney corner. Then she is justified in having supreme confidence in him.

What, Mother Mine, is meant by "saving for a rainy day?"

It means, Little One, that the prudent man is a little money for a shower, and find it is a deluge when it comes.

Explain, Mother, what you mean by saying there are only two kinds of men on earth?

The single men, Daughter, who are not as good as they pretend to think they are, and the married men who are not as bad as their wives believe.

Is it so wonderful, Mother Dear, that George Washington never told a lie?

Tush, tush, no, My Child; he never had a cow run over by a railroad train.

Why do men say with such authority, Mother Dear, that women can't keep a secret?

Because, Child, when a man is told a secret downtown he goes home and tells his wife, and she tells some one else, and when he hears that she has told some one else that which he never should have told her, it proves to him that no woman can keep a secret.

What, Mother, is a woman's ideal man?

One, My Child, who makes her feel when he addresses her that she belongs to the royal family.

Why, Mother, since worrying is so bad for the human race, do you insist that we should all worry?

Because, Child, some one has to worry in order to raise the money to pay the taxes to provide a poor farm for those who don't worry.

What, Mother, is meant when it is said of a man that he is promising?

There are different kinds, My Dear, but the promising man with whom most women make familiar is the man who promises in November a new house for his wife in Spring. In January it becomes an addition to the old one; dwindles in March to a room and materializes in May in a new sidewalk.

How to make Real Old-time Doughnuts

ONCE it meant a deal of trouble for someone—mixing, mastering, kneading. And the result always uncertain. Now you can be sure of tender, wholesome, delicious doughnuts in 15 minutes with no trouble at all, by using

PRISCILLA
PREPARED
DOUGH-NUT FLOUR

Contains all that is needed to make the best of doughnuts—delighted in what a doughnut—the sort the Wenfield Farms of Hollis approve.

Add nothing but water

Get a package of Priscilla Doughnut Flour from your grocer today. Your money back if you're not satisfied. If he hasn't it, send us his name and 15c in stamps. We will mail you a 14-oz. package enough for 2 dozen doughnuts.

The Alden Speare's Sons Co.
Distributors
Cambridge, Mass.

SAVON CADUM
The Great French Complexion Soap

The beauty of the skin depends to a very large extent upon the healthy condition of the pores, which must be kept clean, so as to enable them to easily throw off their waste. For this purpose nothing is so good as the famous French complexion soap called Savon Cadum, made in France. This medicated soap cleans the skin perfectly, stimulates the activity of the pores and frees them from the waste matter that obstructs them. Sold by dep. and drug stores. 50c. a cake.

"Just Say" HORLICK'S
It Means
Original and Genuine
MALTED MILK
The Food-drink for All Ages.
More healthful than Tea or Coffee. Agrees with the weakest stomach. Delicious, invigorating and nutritious. Rich milk, malted grain, powder form.
A quick lunch prepared in a minute. Take no substitute. Ask for HORLICK'S.
Others are imitations.

Advertise YOUR WANTS in the Boston American

LATEST STOCK MARKETS

By W. H. ROSS, Financial Editor

Stocks were higher this afternoon, gains made soon after the opening being held in most instances. A number of issues recovered all or part of losses. New Haven was more than a point higher. A Washington dispatch received around noontime says the effort by Senator Weeks to get President Wilson to mediate between the road and the Department of Justice has failed, and the President does not intend to interfere with the Attorney-General's policy in any way.

The President, the dispatch states, said negotiations between the railroad officials and railroad officials are proceeding and he is confident that the matter can be settled to the situation a friendly and desirable one if both sides are willing.

Missouri, Kansas & Texas continued weak, preferred being off 2½. President Schaff said, when asked about the decline, "The regular dividend on preferred has been earned and I see no reason why it should not be paid."

Among gains in New York were Southern Pacific ¾, Missouri Pacific ½, Northern Pacific ½, Union Pacific ¾, Reading ¼, Lehigh Valley ¼, New Haven 1¼, Baltimore & Ohio ¾, American Telephone ¾, American Can, ½, Steel ½, Westinghouse ½, American Smelting ½ and American Cotton Oil 1½.

Gains in London included Boston & Maine 2¾, New Haven 1¾, American Telephone ¼, Harte & Crosby ¼, Granby ½ and Mohawk ¾. Elevated was off ½ and United Fruit was unchanged.

STOCKS OPEN STEADY.

Although prices were somewhat mixed when New York opened the market tone was steady and within a few minutes all but a few issues had gained small gains. Missouri, Kansas & Texas preferred was weak, declining 2. It had dropped seven points since the close on Saturday. The list averaged fractionally higher throughout the morning, but trading was in small volume. First hour business was around 80,000 shares.

There was less pressure upon Steel. Wall Street had heard that there might be some adverse and important developments at Washington soon regarding rebates granted to railroads by the United States Steel Corporation. There was also a rumor that in its report of earnings for the first quarter of 1914 the corporation would show a deficit of several million dollars. But Steel continued to have support and the sturdiness of this latter inspired comment. Bears are of the opinion that if they could cause a slump in this issue it would create a bad market break. Americans were dull and irregular in London. There was very little movement to any class of securities in the British market.

STATES OF NEW HAVEN.

New Haven was a weak issue at the start. It suffered from reports that there was such a deadlock between its management and the Department of Justice that the President himself would attempt to adjust differences. When Attorney-General McReynolds was asked what he thought of the statement by Senator Weeks that the road will become bankrupt unless the situation is straightened out soon, he said:

"It has been hearing things like that ever since last Fall. I am perfectly willing to roll off my arm New Haven stock for 50 cents on the dollar. It seems to me that nearly all the dollar is in their stock. The Department of Justice is interested in our Senator Weeks' visit to him and I don't know that he has any thought of the President's views."

BOSTON & MAINE.

Within a few minutes New Haven recovered and showed a gain. While it was fluctuating in New York Boston & Maine advanced two points in the Boston market and was one of the most active of local stocks. It was helped by the announcement that it is proposed to sell the road's Maine Central share holding for more than $12,000,000. Directors of the two roads have called a meeting of shareholders for March 30 to pass upon the proposition. It is stated:

"The plan as tentatively advanced is to form a trust to acquire 150,000 shares of Maine Central stock held by the Boston & Maine. This stock is carried on the Boston & Maine books at a cost price of $10,286,988. The proposed sale price is $95, which figures to $15,162,000. This entails a loss of approximately $800,000 to the Boston & Maine.

"The proposed sale is to be accomplished by the payment on the part of the Maine Central trust of $5,000.00 cash, together with three and one-half per cent. collateral trust bonds of the Maine Central road. The plan is to improve the Boston & Maine's treasury condition, while by the new trust holding the two roads independent, it is expected that there will be no public offering of the notes figuring in the transaction, by a strong banking syndicate. The notes are to be issued and the sale accomplished in a country associated with Boston. The syndicate will offer the notes, it is said, to the public offering of the Maine Central will be a secondary issue."

FINANCIAL NEWS IN BRIEF.

The London copper warrants were firm this morning, spot being up 5s. and futures 3s. 9d., they closed with a gain of 1s. 2d. each.

The Census Bureau reports that during February, cotton, exclusive of linters consumed in this country, amounted to 455,239 running bales, compared with 449,095 in the same 1913 month.

The Otis Elevator Company reports 12 per cent. earned on the common stock in 1913 against 14 per cent. the previous year. Gross earnings decreased $124,800 and surplus $156,124. Earnings of the Standard Oil Company of Kansas last year equalled 95.2-3 per cent. Assets were 23,871,-238.40 on December 31, an increase of $1,549,416.

NEW YORK STOCKS.

Following is the range of prices for leading New York stocks till 1:15:

RAILROADS.	High.	Low.	1:15.
Atch. T. & S. F.	99⅞	97¾	97¾
At. T. & S. F. pf.	100⅜	100⅜	100⅜
Balt. & Ohio	85⅞	85	85¼
Brooklyn Rap. Tr.	92	92	92½
Canadian Pac.	206¾	205½	205⅝
Ches. & Ohio	53	53	53
Chic. M. & St. P.	99¾	98⅞	99
Erie	28⅝	28⅝	28⅝
Erie 1st pf.	44¾	44⅜	44⅜
Gt. Northern pf.	127¾	127	127¼
Illinois Central	109¾	109¾	109¾
Int.-Metropol.	15	15	15
Int.-Met. pf.	60	60	60
Kan. City So.	25¼	25¼	25¼
Lehigh Valley	147⅜	146	146¼
Mo., Ks. Tex. pf.	45¾	42¾	43⅜
Mo. Ks. & Tex.	16⅜	16	16¼
Missouri Pacific	25	24¾	24¾
N. Y. C. & Hudson	91½	90⅝	91¼
N. Y. N. H. & H.	70¾	69	69¾
Northern Pac.	112¾	112	112¾
Pennsylvania	111	110⅝	110⅝
Reading	164⅜	163¾	164⅛
Rock Island	4¾	4¾	4¾
Southern Pac.	94⅝	94¼	94⅝
Southern Ry.	25⅞	25¼	25¼
Third Ave.	43⅜	43⅜	43⅜
Union Pacific	158½	157	157⅞
Union Pacific pf.	84	84	84
INDUSTRIALS AND MISCELLANEOUS.			
Amal. Copper	74⅜	74⅛	74⅜
Am. Ag. Chem.	55⅝	55⅛	55⅛
Am. Cotton Oil	45¾	44	45
Am. Can.	30¾	29¾	30¼
Am. Can pf.	92¼	92¼	92¾
Am. Ice Secur.	31⅜	31¼	31¼
Amer. Locomo.	34¾	33¾	33¾
Amer. Sm & R.	68⅜	65⅝	68⅜
Am. Sug. Ref.	101¾	100¾	101¼
Amer. Tel.	123¼	122	122
Cent. Leather.	24⅜	23½	24⅛
Anaconda Min.	35⅜	34⅝	35⅛
Cal. Petroleum.	27¼	27	27⅜
Chino Copper.	43¾	42¾	43¾
Col. Fuel & Iron.	32⅜	32⅜	32⅜
Gen. Electric	147	147	147
Mex. Petroleum	69¾	68	69¾
Nat. Biscuit	137½	137	137½
Pacific Mail	28¼	28¼	28¼
Press. Steel Car	43¾	43¾	43¾
People's Gas	122⅛	122⅛	122⅛
Rumely	15½	15½	15½
Tex. Company	149	148¾	148¾
U. S. Rubber	62	61¾	61¾
U. S. Rub. 1st pf.	103	102	103
U. S. Steel	64⅝	63⅝	64⅛
U. S. Steel pf.	110	109¾	109¾
Utah Copper	54¾	54¾	54¾
West. Un. Tel.	63⅝	62½	63⅛
West. El. & Mfg.	78¾	78¼	78¼
U. S. Express.	78¾	78	78¼

*Ex-dividend.

BOSTON STOCKS.

Following is the range of prices for leading Boston stocks till 1:15:

RAILROADS.	High.	Low.	1:15.
Boston Elevated.	82	82	82
Boston & Maine.	40	38	39¾
N. Y., N. H. & H.	70	67¾	69¾
MINING STOCKS.			
Arcadian	5⅝	5⅜	5 13-16
Ariz. Commercial.	5½	5¼	5⅜
Calumet & Ariz.	67¼	67	67
Calumet & Hec.	418	413	415
Copper Range.	38	38	38
Franklin	6⅝	6⅜	6⅜
Granby	39	38¾	38¾
Greene-Cananea	26⅝	26¼	26¼
Mass.	2⅜	2⅜	2⅜
Mayflower	5⅝	5⅝	5⅝
Michigan	1	1	1
Mohawk	44⅞	44⅝	44⅝
Nevada Con.	15¾	15¾	15¾
North Butte	28	27⅝	28
Old Dominion	49⅝	49⅜	49⅜
Osceola	75	73	73
Superior	29	29	29
Superior & Pitts.	23½	23½	23½
Utah Con.	10½	10⅜	10⅜
TELEPHONES.			
American	123½	123	123
MISCELLANEOUS.			
Amer. Sugar	101	100	101
Am. Sugar pf.	111⅜	110⅜	111⅜
Mass. Gas.	93⅝	93⅛	93⅜
United Fruit.	166	166	166
*United Shoe Mach.	53⅝	53⅜	53⅝
UNLISTED SECURITIES.			
Amalgamated	74⅛	74⅛	74⅛
Am. Ag. Chem. pf	96⅛	96	96
Am. Woolen pf.	78	78	78
Am. Zinc	19	19	19
Alaska Gold	21⅝	21⅜	21⅜
Bald.Locomo.	34	34	34
Butte & Superior.	36⅛	35¾	36⅛

*Ex-dividend.

Island Creek Coal Company

PREFERRED STOCK DIVIDEND

The Directors of the Island Creek Coal Company have declared the regular quarterly dividend of 1½% per share upon the preferred stock of this Company, payable May 1, 1914, to the preferred stockholders of record at the close of business April 23, 1914.

F. W. BATCHELDER, Treasurer.

Island Creek Coal Company

COMMON STOCK DIVIDEND

The Directors of the Island Creek Coal Company have declared a quarterly dividend of 2% per share upon the common capital stock of this Company, payable May 1, 1914, to the common stockholders of record at the close of business April 23, 1914.

F. W. BATCHELDER, Treasurer.

Telephone Your Want Ads to the Boston American

And they will appear in the following editions and circulate every where within an hour

Call Main 5180

CONDITION OF THE AMERICAN TRUST CO.

OF BOSTON, MASS.,

At the Close of Business, March 4, 1914, as Rendered to the Bank Commissioner.

ASSETS.

Massachusetts bonds (market value, $98,637.50)	
Other bonds and stocks (market value, $66,317.51)	
Loans on real estate	$122,588.89
Loans secured by collaterals	2,622,444.44
Other demand loans	214,370.00
Time loans	4,092,857.15
Other time loans	6,491,801.42
Overdrafts	814.63
Banking furniture and fixtures (assessed value $52,200.00)	50,000.00
Due from approved reserve agents	2,533.81
Checks and other cash items	3,718.70
Due from other banks	1,350,245.88
Exchanges for clearing house	1,170,156.07
Other real estate owned	422.81
Other cash items	
	$19,901,331.67

LIABILITIES.

Capital stock	$1,000,000.00
Surplus fund	1,000,000.00
Undivided profits, less expenses, interest and taxes paid	938,750.95
Deposits (demand)	12,543,448.35
Deposits (time)	1,562,622.84
Per centum of coupons, etc., rediscounted	145,061.32
Bills payable, deposit	1,015,000.00
Dividends unpaid	413,383.27
Certificates of deposit	153,836.67
Certificates of deposit, not payable within 30 days	178,961.49
Due to reserve banks	116,645.15
Due to other banks	1,063,411.34
Banking funds	67,225.88
Dividends unpaid	12.00
	$19,901,331.67

For the last thirty days the average reserve carried was ..... 20.00 per cent.
Reserve required by law ..... 15.00 per cent.
Excess reserve ..... 5.00 per cent.

Commonwealth of Massachusetts, County of Suffolk, ss. Boston, March 16th, 1914.

Then personally appeared Wallis F. Gilden, Treasurer, and H. G. Fessenden, President, and made oath that the foregoing Statement, Samuel Carr, Francis B. Hart, F. W. Stearns, Philip L. Saltonstall, Lester Leland and Geo. W. Kuhn, directors of the American Trust Company, and made oath that the matters set forth in them subscribed, is true to the best of their knowledge and belief. Before me, FRANK S. SOMERBY, Notary Public.

ALL CONTESTANTS

May Send in FIVE COMPLETE SET OF ANSWERS.S
PLENTY OF TIME IN WHICH TO ENTER.

Four Weeks' Time Will Be Allowed

BOSTON AMERICAN
NEW 1914
$4,000 Cash Picture Answer Contest
This Is Picture No. 73

after Picture 75 is printed in which to secure Back Pictures and study, arrange and send in sets.

HOW TO GET BACK PICTURES AND ANSWER LISTS.

For the convenience of those who have missed any issues of the American, all back puzzle pictures may be obtained from Boston American Promotion Department, No. 5 Winthrop square, Boston, at the regular price of the paper in which said pictures appeared, viz., one cent for each daily back picture and five cents for each Sunday back picture. ANSWER LIST FREE.

Orders for pictures or answer lists will not be filled unless accompanied by sufficient return postage.

WHAT PROVERB DOES THIS PICTURE REPRESENT?

(Write Proverb on Form Below.)

.....

.....

My Name Is .....

Address .....

Town ..... State .....

Hold all answers until you have the entire set. No answers will be entered if sent in before the publication of the last picture.

The Contest Plan

Each day for 75 days, commencing Sunday, Jan. 4th, the Boston American will print a picture representing the name or title of a song, book, poem, expression, proverb, river or lake, or other appropriate subject.

$4,000 in cash prizes will be awarded to the 155 competitors who send in the largest number of correct answers to the 75 Contest Rules.)

There will be no catalogue or book of titles to buy. The Boston American will furnish this information absolutely free to contestants by publishing each week in the Sunday issue a complete list of names or titles, among which will be found the CORRECT answers to the 5 pictures to be used during the week commencing with each Sunday publication.

Glance down the prize list and get busy right now—today, for the big $1,000 cash prize.

1st Prize	$1000.00 Cash
2nd Prize	800.00 Cash
3rd Prize	500.00 Cash
4th Prize	250.00 Cash
5th Prize	150.00 Cash
6th Prize	125.00 Cash
7th Prize	100.00 Cash
8th Prize	75.00 Cash
9th Prize	50.00 Cash
10th Prize	25.00 Cash
11th-50th Prizes	10.00 Cash
51st-155th Prizes	5.00 Each

LAST PICTURE THURSDAY,

Read the Rules Printed Below and START TODAY.

THE CONTEST RULES

Read Carefully—Then Save for Reference

The Boston American new 1914 Picture Answer Contest is a contest of skill and judgment, and is open to all readers of the Boston American, irrespective of age, home in any city or town to New England or Canada.

One hundred and fifty-five cash prizes will be given, absolutely free, by the Boston American to the winners.

All employes of the Boston American and their families are absolutely barred from participating in this contest.

The contest consists of simply using your proper name, to be printed on each day, consecutive, in the daily and Sunday American, first picture appearing January 4th.

Participation in any other contest which has been run, which is now running or which may hereafter be run by the American will not bar you from entering this contest.

Every contestant or any of all members of a family will be allowed to submit answers, but only one answer or set of answers, and each answer must contain only ONE answer to each picture.

Answers must be written on one side of paper only, but no contestant can win more than one prize, and not more than one prize will be awarded in case of a tie.

Contestants must use the official entry blank printed each week in the coupon furnished by the Boston American, or on a page of some kind from its issues, or a duplicate thereof, or a facsimile furnished by the Boston American, or a pen or pencil copy thereof, and none have the name, residence, etc., of the contestant in each answer blank.

Do NOT send your solution in "list" form; i. e., do not write answers only and send them in a list, but write your name, address and number of answers, giving each of correct answers, prizes will be awarded to the person submitting the largest number of correct solutions, giving weight to skill and judgment.

In case of a tie, awards will be made on the basis of neatness, judgment and exact accuracy, but if the tie cannot be decided in this way, the first contestants will receive similar prizes.

The Boston American reserves the right to change the rules before the end of the contest, as any necessity arises, but no change is published will not be considered. Keep your answers from day to day, and at the end of the contest arrange them in numerical order and send them in.

Time will not be a factor in awarding the prizes. The first answers received from the contestant having the largest number of correct answers will win the first prize, and the prizes will be awarded in the order they are received by the Boston American Contest Editor, and will be announced in the Boston American each Sunday.

Answers may be delivered to the Boston American Contest Editor in person, within the specified time limit. It is contemplated that many will prefer to bring their answers in person, in order to procure their answers, so that they can be sent in all together, at the end of the contest.

The Boston American will not be responsible for the receipt of any answers sent by mail, delivered mail and all answers must be in the hands of the Boston American Contest Editor by 5 o'clock p. m. Wednesday following the publication of the last picture.

As all answers will contain written or printed matter, if mailed, they must be sent in sealed envelopes, with sufficient postage for mailing as letter rate, as mail of this character goes to the postoffice as first-class matter. If not sufficiently prepaid, such answers cannot be delivered to the Boston American.

Answers must contain written or printed matter, if mailed, they must be sent in sealed envelopes, with sufficient postage for mailing as letter rate, as mail of this character goes to the postoffice as first-class matter. If not sufficiently prepaid, such answers cannot be delivered to the Boston American.

Duplicate prizes will be awarded in case of ties, and duplicate prizes will be awarded in case of ties, and duplicate prizes will be awarded in case of ties.

Contestants may be deemed necessary for fairly conducting the contest, and the decision of the Boston American will be final and binding in all cases.

Should any case not be covered by these rules, the decision of the Boston American will be final and binding in all cases.

Contestants in all conditions and conditions mentioned or to be made, and at the end of the contest, the Boston American reserves the right to withhold any prize or prizes from any contestant who may, in the opinion of the Boston American, have violated any of these rules.

Contestants in all conditions and conditions mentioned or to be made, and at the end of the contest, the Boston American reserves the right to withhold any prize or prizes from any contestant who may, in the opinion of the Boston American, have violated any of these rules.

Tours, Travel, Transportation. Tours, Travel, Transportation.

ONE WAY
Reduced Fares
TO THE
PACIFIC COAST

Tickets at Special "Colonist" Fares on Sale March 14 to April 14
TOURIST CARS:
Boston to Vancouver, Wednesdays
Montreal to Vancouver, Daily
Chicago and St. Paul to Seattle, Daily
Homeseekers' Excursions Montreal to Western Canada
Every Tuesday March to October
Write for fares to any point and full details of train service
F. R. PERRY, General Agent, Passenger Dept., 302 Washington Street, Boston
Canadian Pacific Railway

Steamships.

CUNARD
LIVERPOOL—LONDON—PARIS
Calling at Queenstown
From Boston
CARMANIA ..... April 28, Noon
FRANCONIA ..... May 12
PORTLAND, ME., to
LONDON via PLYMOUTH
ALAUNIA ..... March 21
ANDANIA ..... April 11
Built 1913—Carrying only one Cabin (II) and Third Class
From New York
CARMANIA . March 25, 3 P. M.
*LUSITANIA March 31, 6 P. M.
*Does Not Call at Queenstown.
SPECIAL SPRING CRUISE
New York—Mediterranean
LACONIA ..... Sat., April 11
128 State Street. Tel. F. H. 4000

Steamships.

"SHORT SEA TRIPS"
$20.65 WASHINGTON, D. C.
and return
$17.50 NORFOLK—OLD POINT
and return. Steamers sailing every Thursday.
$16.65 ATLANTIC CITY, N. J.,
and return via New York.
Meals and Stateroom accommodation included on M. & M. T. Co. steamers. For tickets, reservations and particulars, City Ticket Office, 306 Washington st., Wash. office, Battery Wharf
MERCHANTS AND MINERS TRANS. CO.

TO **NEW YORK $2.50**
via Fall River Line, Shortest and Quickest Route. DAILY SERVICE. INDEPENDENT LINE. OPERATING BETWEEN NEW ENGLAND and NEW YORK.
COLONIAL LINE 232 Wash. St. Phone F. H. 2780

BAY STATE LINE via RAIL & BOAT NEW YORK $2.40
Outside 2-Berth Staterooms $1.00.
Fall River to New York and Return.
Daily, including Sunday—Improved Service. Telephone Main 1745.
Ticket Office, 214 Washington St., Boston.

Real Estate—Miscellaneous.

12 New Seashore Cottages

JUST finished, 10 rooms, 2 family, 4-1 location, slate roof, insulated in oak, steam heat, gas and electric lights, combination ranges, hardwood floors, open plumbing, separate entrances, guarantee with each house to be in every respect ready for occupancy on or before May 1st. $700 down and $30 a month; or the time to get a bargain.
H. A. DUNHAM, 31 Tremont st., room 1024.

EXCHANGE—Brand new two-family house, 6-6, all modern conveniences, located one mile from electric cars in Malden, everything complete, two separate heaters, hot water supply, tenants pay $30 per month; will exchange for equity of land; might assume mortgage. Apply 10 Tremont st., room 20.

Paint $1 A GAL.—Standard goods, guaranteed 5 years. Send for color cards. MYERS' Self Toning Prepared Paints. Wholesale and retail. PAINT WAREHOUSE, 16 Pearl st.

IDEAL HOME, SPY-GLASS HILLS—$900. Must sell; 7-room cottage, finished and blended; water in house, one acre of land, apple, grape and quince, substantial stable, ideal village home, suitable for gentleman or chauffeur. Rosbury, Tel. 3268-M.

FARMS, REAL ESTATE EXCHANGED. FARMS, land or estates, large or small, payable for license property. Boston American.

FOR SALE, 18 acres, 15 miles out from South Station, twenty minutes to street, five to electric cars; 8-room house, all modern conveniences; 10-foot-base stable, barn 20x40, with shed and large yard; also 2 acres of land in Lower Bedford, New Jersey cow, 35 months old, thrown in; this property must be sold at once. Apply West Roxbury, $1,850 cash; owner, 1 Pemberton sq., room 1.

ATTRACTIVE Summer home, $475. $50 down, $10 month. Rhode Island. Shore cottage, 5 rooms, lot 100 by 100, 3 miles from Newport, 1 hour from Boston; price $475; terms $50 down, $10 per month. Send for photo and description. Owner, 1 Pemberton sq., room 1.

EXCHANGE—Bay apartment property paying 10 per cent. net, new, all improvements, for clear property in Boston, Brookline or Newton, clear country residence or vacant lots and part cash. Address M 90, Boston American.

A CHANCE of a lifetime for a person to make money; 6-room cottage, bath, hot and cold water, range, piazza, fine location, 10 minutes from car line; owner can give transportation to and from Boston; will sell for $1,000 cash or $1,100 on easy terms. Apply to owner, 1 Pemberton sq., room 1.

THREE-FAMILY house, 6-6-6, $15 down. Blue Hills section, 10c fare; beautiful location, 10 minutes to Grove Hall. Apply to owner, 1 Pemberton sq., room 1.

FRUITY cottage of six rooms and bath, ready to occupy. $4,000 buys.

TWO-FAMILY house, 6-6, steel kitchen sinks, hot water heat, gas and electric lights, $5,500. Apply to owner, 1 Pemberton sq., room 1.

$3000—WEST ROXBURY—$3000.

ARE you looking for a bargain in a single house in West Roxbury? If so, see this irreproachable, 6-room house, with open plumbing, set tubs, set bowls, set stationary wash trays, bath; large open fireplace in dining room, combination gas and electric lights, hardwood floors, cement cellar, granolithic walks, nice lot with fruit trees, electric cars within two minutes of steam and electric; only $600 down, balance as rent. Call at 10 Tremont st., room 20, or Tel. Oak-s st.

$2,800—EASY TERMS, brand new 7-room and bath, all modern conveniences, set tubs, set bowls, set stationary wash trays, hot water heat, gas and electric lights, range and set tubs; all in first-class condition; only $300 down. Apply to owner, 1 Pemberton sq., room 1.

NEW two-family house, Roxbury district, 6-6, all modern conveniences, separate hot water heaters; electric lights; fine convenient location; price $6,000. Apply to owner, 1 Pemberton sq., room 1.

$3,000—TWO-FAMILY house, 6-6, all modern conveniences, hot water heaters; electric lights; fine convenient location; price $6,000. Apply to owner, 1 Pemberton sq., room 1.

BRICK BLOCK of three 3-apartment houses, 4 and 5 rooms; rents readily for $1,560 yearly; must be sold at once; price $14,000; terms $3,000 cash. F. W. BRUCE, 125 Tremont st.

SUBSTANTIAL 10-room house, good repair and location; price $4,000; terms $1,000 cash. Tel. 5407 Main. JOHN TREVAIL, 27 Kilby st.

BEFORE buying or selling Roxbury property consult JAMES A. FRAZER, 397 Dudley st., tel. Rox. 1660-W.

ASSD. $5,500, RENTS $570. PRICE $5,700. FREE TO RENT—Nine rooms, bath, 2 toilets, basement store; small amount cash required. Apply to owner, 1 Pemberton sq., room 1.

PLEASANT ST., brick lodging house, 11 rooms and bath; owner going south; will sell at bargain price. F. L. KILEY & CO., 18 Tremont st.

BEFORE buying or selling South End or Roxbury property see FRANK GODDARD, 1274 Tremont st.

Real Estate—Dorchester.

FURNISHED housekeeping suites, two rooms and bath, $12 per week; three rooms and bath, $14 per week; also single rooms; all conveniences; heated; 222 Dudley st. Inquire Corner Shop, 220. NEW 5-room flat, all modern conveniences; gas and electric lights; rent $15. 1 Pemberton sq., room 1.

NICE and cozy apartment of 4 rooms and bath, latest improvements, very sunny. Apply 1 Chapman st., Dorchester, or phone Dorchester 3076-R.

APARTMENT of 8 beautiful rooms and bath, all light, 2 toilets, hot water heat. 70 Bowdoin st., Dorchester.

DORCHESTER—16 Warner st., 5 rooms, all improvements, bath, in advance. Apply at No. 8 Warner st.

DORCHESTER—8 rooms, 30 Harrison av, Roxbury line. Apply on premises.

DUDLEY—Largest list 2-5-6rm. 5-6 rooms, rent $15 to $30. HALL, 2065 Dor. Ave., Dor. 2065.

DORCHESTER—Large list of nice apts., two, six and seven rooms, $12 to $30. Dudley st.

Real Estate—Everett.

WANTED—Modern 2-family house, Roxbury district; will pay cash. Address M 90, Boston American.

Real Estate—Wilmington.

1½ ACRES; house, good furnace, gas, enamel cellar, hen house, 2 chicken coops, grape arbor, fruit trees, berries, garden; 2 miles to Boston, electric cars run door, railroad 8 minutes; price $2,500; terms. Apply to E. BLANCHARD, 219A Highland av., Somerville.

Real Estate—Winthrop.

BEAUTIFUL 12-room house, Winthrop Highlands, 2½ CUT ROAD; $1,000 down; one of the finest houses in Winthrop; houses from $10,000 to $15,000, and we have furnished and unfurnished houses and apartments to let; garages and real estate of all kinds. W. A. MOORE, 121 Lewis st. Tel. 457-M Winthrop.

Real Estate Wanted.

WANTED—Modern 2-family house, Roxbury district; will pay cash. M. J. to broker. White F 450, Boston American.

Real Estate Mortgages.

PORTERLY NO COMMISSION CHARGES.
HEIRS CAN BORROW
ON OR SELL their undivided estates, legacies, interests in trust funds, inheritances; legal relief. BROK confidential; no ad. mortgages. REMEDIAL LOAN ASSOCIATION, 74 State st., Boston. Established 1894; 20 years' success.

MONEY for good 1st and 2d mortgages, also ALBERT L. BOARDMAN, mtge. or exchange, 31 State st. Tel. Fort Hill 4712.

MONEY to loan on Boston real estate. CHARLES PEKHAM, 410 Old South Building.

$25,000 first tel or 2d mortgages, no delay. Wills full particulars. 1 Pemberton sq., room 1.

Factories to Let.

A BRICK FACTORY

CONTAINING about 10,000 square feet, to be let with or without power; situated on Thomas Hills st., near First st., East Cambridge; location very desirable for manufacturing of any kind; apply to owner, 1 Pemberton sq., room 1, CASSON, cor. First and Otis sts., East Cambridge.

Stores and Offices to Let.

To Let

At 283 and 287 Devonshire Street, light chamber for mfg. purposes; steam heat and freight elevator service. Apply to

Whitcomb & Company

16 STATE ST.

DESK ROOM.

OR hall of sample office to let. Room 64 Court sq. Inquire Room 62.

NEW STORE—With large rear room, plate glass front; fine location; reasonable rent; just right for live grocery; none near. 618 Dudley st., Roxbury.

DORCHESTER 87, 140, South Boston, office and store to let; low rent; steam heat; 2 large all cellars; 2 lots from Broadway.

DESK ROOM and telephone privilege of suite of offices; reference required. Address M 90, Boston American.

TO LET—Basement suitable for storage purposes. Apply E. B. FLINT, 8 Hamilton pl., Boston.

BRAND new stores, suitable for any business near subway and elevated; rent very reasonable. JAMES A. FRAZER, 397 Dudley st., Roxbury.

77 BEACH ST., Revere, 2 stores for ice cream, etc.

TO LET—Nice, large room, one flight, 28 Tremont row, best location in Boston.

Real Estate—Somerville.

THINK OF THIS BARGAIN.

$500 BUYS new 2-family, 4-4 location, slate roof, insulated in oak, steam heat, gas and electric lights, combination ranges, hardwood floors, open plumbing, separate entrances, guarantee with each house to be in every respect ready for occupancy on or before May 1st. $700 down and $30 a month; or the time to get a bargain.
H. A. DUNHAM, 31 Tremont st., room 1024.

SOMERVILLE HOME BLDG. ASSOCIATION, 31 Bromfield st. Tel. Main 1967-2. 206 shares, 11 min. from MIS st., Boston. C. W. HODGDON, Secretary. Many saving services; ask office for investments at 5; 1st, 6m, 2750, and for booklet.

NEW 2-family house, 6-6, sunny pleasant room, every large lot, near cars and schools, for sale by owner for $6,000, only $200 down, balance easy. Owner, A. 224, Boston American.

WINTER HILL—Six single houses, 7 rooms and bath, all; price $5,000, only $500 down. HOWARD H. BAILEY, 219A Highland av., Somerville.

NEW 2-family house, 10 rooms, all improvements, 6,240 feet land, $4,900, $500 down. HOWARD H. BAILEY, 219A Highland av., Somerville.

TWO fine lots Prospect Hill, new desirable corner, 6,240 feet land, $2,000. HOWARD H. BAILEY, 219A Highland av., Somerville.

Real Estate—Roslindale.

$500 To $800 DOWN; BALANCE AS RENT. BRAND NEW, modern cottages, 6 rooms, in every particular; lot sunny; large lot of land; 10 minutes to Roslindale Square.

TWO-FAMILY house, just completed, in Roslindale; 6-6; modern in every respect; 10 rooms; 2 baths; 2 toilets; separate hot water heaters; electric lights; fine location. R. E. COBLEIGH & CO., 536 Tremont st., Boston. Tel. 5000 Beach.

NEW single 7-room house, high elevation, sunny and pleasant; price $3,900; terms.

WELL BUILT 2-family house, 7 years old, 6-6, all modern conveniences, furnace heated, large lot good land, convenient location; a bargain; $5,500; terms. 2,646 Washington st., cor. Beech st., Roslindale.

PRETTY cottage of six rooms and bath, ready to occupy. $4,000 buys.

TWO-FAMILY house, 6-6, steel kitchen sinks, hot water heat, gas and electric lights, $5,500. Apply to owner, 1 Pemberton sq., room 1.

Real Estate—Newton.

FOR A SHORT TIME ONLY I am offering a new house in a beautiful location, within short distance from Boston; lake privileges, pure water, fine neighborhood, and a house that seems exactly what you are looking for; price $7,200. Robert F. Bond, 27 Boston Avenue.

NEWTON—For sale, corner lot, fine building lot for sale cheap on easy terms; 10 minutes from Newton Centre. Apply to Tremont st., room 20.

NEWTON—Choice lot, LOT—90x162 ft., $65 cash; $15 down. Blue Hills section, 10c fare; beautiful location, 10 minutes to Grove Hall. Apply to owner, 1 Pemberton sq., room 1.

NEWTON—Six-room cottage, all improvements, pleasant lots to north of Boston; fully worth $4,000; owner must sell; $3,500 cash. Apply to owner, 1 Pemberton sq., room 1.

Real Estate—Brookline.

FOR SALE—Brookline, 9-room house, with modern improvements, 2-car garage, fine location, convenient to cars, subway, boulevard; $7,500. Apply to owner, 1 Pemberton sq., room 1.

Real Estate—Beachmont.

BEACHMONT—For sale, corner lot land, fine location. W. L. QUINT, 42 Fulton st., Boston.

Real Estate—Brighton.

NEW 2-FAMILY HOUSES.

ALL modern throughout, hardwood floors, 5 and 6 rooms, first and large second floor apartments; rent now Lamson st., Brighton, $30 and $35. Apply to owner, 1 Pemberton sq., room 1.

BURNS & SCOLLAY, 101 Washington st., Brighton; Brighton 203.

STABLE IN BRIGHTON.

THREE STALLS, 2 box stalls. Apply to KILEY 18 Tremont st., tel. F. H. 3510.

Brighton, facing out lots, come look them over; 6 rooms and bath; owner going south; will sell at bargain price this month 12% and 13c fare, including heating plant; easy terms; mortgage can be taken for balance above $6,000. Geo. H. C. FISHER, 209 Tremont bldg.

Real Estate—Cambridge.

3-FAM. h., $3,500, $500 down, pays 10% on $1,000; 3-fam. h., $4,000, $500 down, pays 10% on $1,000; 3-fam. h., $4,500, $500 down, pays 10% on $1,000. Other 3-fam. houses from $3,000 to $6,000. Splendid 2-family and other investments to let; garages and real estate of all kinds. A. MOORE, 121 Lewis st. Tel. 457-M Winthrop.

Real Estate—Dorchester.

NEAR UPHAMS CORNER—Brand new 2-family house, 6-6, 10 rooms, 2 baths, open plumbing, electric lights, hd. wd. floors, well lighted cellar, set tubs, set bowls, hot water heat, $6,000; easy terms. J. D. BRUCE, 222 Dudley st.

DORCHESTER—For 2-family, two 8-family, one single house, one small cottage; easy terms. MORTGAGE, 209 Wash. st., rm. 30; Dorchester 1700.

DORCHESTER—Exceptional 8-family house, 13 rooms, 2 baths, 2 toilets, hot water heat, $5,500. CORCORAN, 232 Bowdoin st.; tel. 5237-M Dor.

Real Estate—Everett.

10-ROOM single house with improvements, handy to cars and square, worth $3,900, price $3,600; terms.

NEW 5-flat house, rents for $62 a month; large yard; mortgage will sell for amount of mortgage, $5,500.

HOUSE with 10 rooms and improvements; large barn, over 4,000 feet of land, assessed at $4,200; price $4,000.

7-ROOM house with improvements, in the hill handy to school, large lot, worth $2,500; price only $2,150; small amount down. EDWARD H. BOYES, 48 Broadway, Everett st.

Real Estate—Greenwood.

Apartments—Winthrop

WINTHROP HIGHLANDS—Furnished, steam heated, 6-room apartment, facing water and bathing; 2 minutes to station. P. 267, Boston American.

APARTMENTS—Rooms, cottage furnished, unfurnished; rents, $12, $300. Winthrop. Miss McGURRIE, 431 Shirley st., Winthrop Beach.

Furnished Apartments.

MILAN, 81, and Washington st., Dorchester, newly and completely furnished, steam heat, Franklin Park, 4 rooms, $20; $22, no ashes. MRS. CLARK, 31 Blue Hill ave. Mon. 6364-W mornings or evenings.

DENISON AV.—2, 3, 4, 5, 6 rooms, completely and newly furnished for housekeeping; $17, $20, $22 and $25. Key 1 to 4 p.m. or before 10:30 a. m., or after 8 p. m.

HILL—Sunny 2 rooms, kitchenette; steam heat; 1st; Back Bay; rent $20; $75 cash. E 224, Boston American.

COMPLETELY Furnished 12-room lodging house; sun room; piano; $300. Rent reasonable. Apply 199 West Springfield st.

Apartments Wanted.

SMALL kitchenette apartments or rooms for unfurnished rooms; 2 or 3 rooms; furnished house with garage. Tel. 427-M Winthrop.

Painting and Paper Hanging.

M. RUDNINSKY, 107 Northampton st. Experienced painting, papering. Model work. 2 Sam 126. Tel. Tremont 3650-W.

PAINTING and paperhanging; quality done at lowest rates. SNYDER & FINGLASS, 2459 Wash st., Rox.

Female Situations Wanted.

CHAMBER WORK—Wanted, to go home Capable, reliable; best of references. 1 Bow st., Roxbury.

CLEANING—White woman wants cleaning by the day. Inq. 1 Bow st., Roxbury, or Everett.

DAY WORK—Work wanted by the day; can bake yellow cake; has laundress, can cook and serve; good references; best of references. 931 Warren st., suite 6, Rox.

DAY WORK—Woman wants work by day or hour; excellent references. Call or write Mrs. 2176-J Dorchester.

DAY WORK—Woman wants work by day or week; excellent laundress. 92 Vernon st., tel. 3218-J Brighton.

DAY WORK—Wanted by competent colored woman. 204 Northampton st., Roxbury.

DRESSMAKER—Engagements wanted by first-class dressmaker; will go out by the day. Apply 1 Bow st., Roxbury; letters promptly answered. Address DRESSMAKER, 1 Bow st., Roxbury, Mass.

DRESSMAKER—First-class Parisian dressmaker and modiste wants engagements in the city; 3 years' experience in New York. Address E. 1, 1 Bow st., Roxbury.

HOUSEKEEPER—Position as working housekeeper, widower, bachelor, can cook and keep house; good references exchanged. widower's home preferred. Tel. 1106 Hingham, evenings.

HOUSEWORK—Or cooking wanted, by a neat experienced woman. Tel. 2012-M Winthrop.

HOUSEKEEPER—Young American, with girl 5 yrs., desires position as housekeeper. Miss HIGHLAND, 9 Worthington st., Roxbury.

LAUNDRY WORK—Done at reasonable prices. MRS. O'BRIEN, 104 West Canton st., Boston.

MISS RING'S, 609 WASHINGTON ST.—Hotel and restaurant waitresses, cooks, second housework, pantry girls.

MORNING WORK—Wanted, by neat girl, care of apartment, wanted by neat colored girl. Tel. 1176-M Tremont. 31 Rutland sq.

NURSE—Wishes engagement, taste with house-work. MRS. PEASE, 70 Main st., Everett, Mass.

PIANIST—Wants position as pianist in motion picture or playing in music store. CATHERINE, 208 Brighton ave., Allston.

STENOGRAPHER—Copying, manuscript, legal, speed, shorthand, typewriting, notary. Tel. Or. 1492; address 77 Summer st., room 5b.

WAITRESS—Wanted, position in hotel, restaurant or hospital as waitress, within short distance of Boston. Address E. 223, Boston American.

WORK WANTED—Ironing and house cleaning by the hour. D 254, Boston American.

Female Help Wanted.

Learn Millinery and Dressmaking AT McDOWELL'S' best and easiest method; individual instruction by expert teachers; pupils are carefully trained and able to accept any position best suited to their ability; good salaries paid; day and evening school; special rates now; call or write for catalog. Miss Grace McDOWELL, superintendent, 48 Winter st., MCDOWELL'S SCHOOL, 89 Temple st.

Housekeeper Wanted

ON small farm; widower, middle-aged, and some boy; home best consideration; wages, $20 per day, references exchanged; this is a good home for the right party. Address E. 1, 1 Bow st., Roxbury, Mass. Tel. 1050 FOSTER PARK, 170 Trier st., Methuen, Mass.

Compositor Out of Town.

CHAMBER MAIDS, waitresses, scrubwomen; compositor out of town; $10 per week; 10 hours a day; table girl, chambermaid and laundress for lodging house; $5 per week; dishwasher, $4 per week; kitchen girl, $4 per week. Apply to the STATE EMPLOYMENT BUREAU, rm. 6, 10 State st.

EXPERIENCED STITCHERS

WANTED on children's dresses and rompers; steady work and good pay; holiday every Saturday afternoon. WORCESTER WAIST CO., 10 Hollis and st., West Somerville, Mass.

LAUNDRY HELP.

GIRLS, steady hours, good wages; apply room 305, Apply CREAMER WING LAUNDRY CO., 99 West Newton st.

Exp. Cashier Wanted

YOUNG LADY, experienced at cashier work; must be a good penman. Apply at SPENCE & CO., 2222 Washington st., Roxbury.

SUMMER WAITRESSES.

NOW is the time to prepare for the summer position; you have the best houses in MAINE, N. H., VT., and the Adirondacks to choose from. NATIONAL BUREAU, 6 Horticultural, Room 20.

TO TRAIN for nurses, $20 month to start. HOSPITAL, 1 Bow st., Roxbury, Mass.

AMBITIOUS person may earn $15 to $25 weekly during spare time at home; writing for easy papers. Send for particulars. 2502 PRESS BUREAU, Lincoln, Neb.

CHILD'S NURSE, trained nurse, 3 years. Call at the CHILDREN'S COLLEGE, 7 Park st., Boston bldg.

BOOK SEWERS—Folders experienced. FAR QUHAR'S BOOKBINDERY, 23 Fair Oaks st., near Boston & Albany R. R., Allston, Mass. Junction.

SHOE MAKER—Experienced boy makers. Apply BERMART COOK CO., 463 Commercial st., Boston.

SOAP FINISHER—Wanted, Apply 161 Summer st., 4th.

CORSET MAKER—Also finisher, wanted, 729 Boylston st., Rm. 14, Boston.

GIRLS—Neat American girls on upper sewing machines, 9:30 to 5. Apply to the WATER SUPPLY CO., 254 Causeway st.

GOVERNMENT jobs, $65 month; big pay; examinations April 8; Boston; sample questions free. NATIONAL CIVIL SERVICE, 1 Fifth ave., New York.

HOUSEWORK—Middle-aged woman to help in lodging house; white, with references; $3 per week. Address A. 6, 1 Bow st., Roxbury.

HOUSEWORK—A middle aged woman to do general housework; good home and high wages. Apply to Ezd Linton st., Waltham, Mass.

HOUSEWORK—Wanted, a girl for light work in West End for housework. 79 Chester st.

LADIES—If you want to learn and would communicate with us, we will teach you without charge. MAIDEN CHEMICAL CO., 1 Pleasant st., Malden, Mass.

LADY wanted for light, artistic work which may be done at home; apply by letter only. Address A. 1, 1 Bow st., Roxbury.

LADIES—Wanted; to learn dressmaking and millinery. Call or write MISS HUTCHINS, 1226 Washington st.

LADIES—Cash opera maker wanted, experienced. E. OLIVA, 255 Boylston st., Rm. 9.

NURSE wanted, to assist with work. Apply to DR. BURRILL, CAMBRIDGE RELIEF HOSPITAL, Cambridge.

OPERATORS—Wanted, experienced operators on vest and pants; steady work. Apply 1 Bow st., 185 Franklin st.

SHORTHAND and typewriting lessons, private instruction by a lady. Apply 726 Old South Building, 294 Washington st.

WANTED, girl, for neat and short finishing. Apply 1 Bow st., Roxbury, or Everett.

WINDERS—Wanted, experienced winders on 15 Brooks and 15 Draper looms. Apply to 15 Broadway, Chelsea.

WOMEN—Get government job, $75 month; influence unnecessary; list of positions now obtainable free; write immediately. FRANKLIN INSTITUTE, Dept. 831 L, Rochester N. Y.

WOMEN—Wanted, to take care of lodging house, with reference. Apply 30 Appleton st.

Male Situations Wanted.

BOY, 16, serious to study, wants home to work in spare hours. Address 57 Waltham st., Boston.

CABINETMAKER—Italian, would like steady job in city or out. Write V. A., 9 Hall st., Boston.

CARPENTER—And millwright, first-class, is looking for a situation; good workman and can furnish excellent reference. J. ROBERTS, 41 Worcester st., Southbridge, Mass.

CHAUFFEUR—Massachusetts license, wants steady employment; character excellent; familiar with Packard car. D 256, Boston American.

DRUGGIST—Registered in N. H., desires relief work nights or Sundays. Y 95, Boston American.

ELECTRICIAN—First class in all branches of work, wants work. P 279, Boston American.

EVENING WORK—Wanted by steady, reliable Irish young man of good education. P 305, Boston American.

GENERAL WORK—Man desires position in private family, country preferred. Address E. 2, 1 Bow st., Roxbury, Mass.

GENERAL WORK—Middle aged man, light work of any kind; can drive horse; city or suburbs; wife a fine cook. Address A. B., 376 Beacon st., Somerville, Mass.

GENERAL WORK—Middle aged man, light work of any kind; can drive horse; city or suburbs; wife a fine cook. Address A. B., 376 Beacon st., Somerville, Mass.

JANITOR—Or caretaker, married man, with woman as he; wishes work as janitor. H. 1, 1 Bow st., Roxbury, Mass.

MASSEUR—Competent young man, very industrious, wishes position in first-class establishment; has had two months in Sweden; has been in this country for two months. 137 Pleasant st., Malden.

MECHANICAL ENGINEER—13 years experience as designer and draftsman; building, steam machinery, power transmission and motors; A. E. E. 1915 graduate. Address A. E. E., 103 Mossmoor st., Boston.

PAINTER—Wants steady employment, Golden work by week. H. DOLAN, 24 Perth st., Charlestown.

PAINTER—Will do your work reasonable Inquire at basement address 89 Millet st., Dorchester. Tel. Dor. 4346-W.

PIANO MOVER—Young man, open for steady work as helper. Tel. Dor. 2095, Boston American.

PORTER—Wanted, all, by reliable colored man, wife cook, city or suburbs. Address E. 3, 1 Bow st., Roxbury.

TYPEWRITER—Wants work. UPHOLSTER, 48, 2504 Washington st., tel. Roxbury 1182-M.

WANTED—Position as manager or superintendent of an up-to-date farm or estate; practical; have had charge of men; can handle teams; have had over three years' agricultural college training and can furnish best of references; have had 5 years' practical experience. Address A. 1, 1 Bow st., Roxbury, Mass.

WANTED—A job of any kind, in house or office. L. HALL, 14 Isaac st., S. Way' mouth, Mass.

Male Help Wanted.

A Word of Warning

Hundreds of men and boys have wasted their hard-earned money in worthless automobile institutions.

Before deciding on ANY school, or investing a dollar for such instruction write for a catalog of the Boston Y. M. C. A. Automobile School and learn what the oldest, biggest and best equipped auto school in America has done for others and can do for you.

We are in this work to protect your interests and to help you to a position after graduation. Our Spring Season is just opening—don't delay—enter a class at once. Our catalog is free for the asking. Five open presentation of this ad at the door.

Y.M.C.A. Automobile School

822 HUNTINGTON AV., BOSTON, MASS.

MEN WANTED

To learn automobile driving and repairing; GUARANTEED POSITIONS in LIMITED SHOP CONTRACTS in NEW ENGLAND.

WE secure more help and place more men in good paying positions than anyone else in New England; if you want to learn, or if you want help for your equipment and get our terms before doing business, write us. Address

Automobile Instruction PACKARD CARS USED

ONLY school in Boston using these up-to-date cars; we have the only set of cars in the city; we have the only set of cars in the city; the business right, consult us and find kinds of cars used by other schools. THE HALL TRAINING, 175 Tremont st., near Park sq., Boston.

Wages, Room, Board, Railroad Ticket to Panama; by steady work; no strike; no layoff; favorable propositions; white working into and from Panama; experienced machinists, electrical machinists, boiler makers, ten-hour engineers; men 5 ft. to 10 ft. 6 in.; two building laborers; 26 to 45 years old. Apply to the STATE EMPLOYMENT BUREAU, rm. 6, 10 State st.

A. O. HALL'S AUTO SCHOOL.

AUTO PAINTERS.

FIRST-CLASS painters, steady work and good wages; steady work to the right men; apply at once. Apply 1 Bow st., Roxbury, or Everett.

AUTOMOBILE repair shop, $15 a week; no weekly outing spare time at home, writing for newspapers; experience unnecessary. PRESS BUREAU, Washington, D. C.

BARBER WANTED—Sunday. SHERMAN—Wanted, competent man, to take charge of sanitarium in Maine; $100 per month and board; also 2 men to assist in office; with references, to the ELECTRO-THERAPEUTIC CO., 1 Boylston pl., Boston.

CLERK—Wanted, a young man for light work; business $3,000 a week; good chance for right party. Inquire 81 Causeway st., Room 4.

DRUGS—Registered assistant wanted; must be sober; $450 and $500 per annum to start; state references; particulars free. A. S. RICHARDS, Bangor, Me.

BECOME a starting picture actor. Call at Colonial Studio, 339 Washington st., Boston.

BOY—Wanted, to learn insurance business. A. H. WILDE CO., 53 State st.

COOPER—In city only; must be sober and steady; apply to foreman of DERUMMER CHEMICAL CO., Woburn, Mass.

DETECTIVES—Be a detective; earn $150 to $250 per month; travel all over the world. Write GUY WILSON, former Chief of Secret Service, Salina, Kan.

DETECTIVES—The railroad training school of DETECTIVES, Boylston st., Boston, Mass.

ENGINEERS AND FIREMEN—Prepare for license according to the state law; the recognized school; day and evening classes. Call or write for catalog. THE HALL TRAINING, 175 Tremont st., Boston; free catalog; always open.

FIREMEN—Wanted, 2 firemen for steam boiler; steam motor car, get one now; individual instruction by expert teachers; pupils carefully trained; graduates free. HAWLEY ENGINEERING SCHOOL, 1 Boylston st., Boston.

ENGINEERS, for mill outside of Boston. CHARLES T. MAIN, 201 Devonshire st., Room 1, Boston.

FIRST-CLASS range engineer and chef; one to be married at once; good reference. Write PAUL HOFFMAN, Hotel Hoffman, Asbury Park, N. J.

GOOD all-round man wanted on farm; must be sober and steady; state wages. Address E. 4, 1 Bow st., Roxbury, Mass.

GOOD SEWERS—Folders experienced. FARQUHAR'S BOOKBINDERY, 23 Fair Oaks st., near Boston & Albany R. R., Allston, Mass. Junction.

HOUSE MOVER—Experienced boy makers. Apply BERMART COOK CO., 463 Commercial st., Boston.

LOCOMOTIVE firemen, brakemen; wages about $110; railroads everywhere need them; no strikes; particulars free. Address G. 441, Boston American.

MACHINISTS—Also high-grade tool chest in one hour; pack, ship. Address with stamp, MACHINIST, 1 Bow st., Roxbury, Mass.

MEN—Wanted to learn to drive and repair automobiles; a trade with a future. BOSTON AUTO SCHOOL, 233 Columbus av., Boston.

MEN—Wanted, to learn to drive automobiles. MOTOR & AUTO SCHOOL, 6 Appleton st., Boston.

MOVING PICTURE operating taught; only school in Boston; positions secured. Call or write 19 Boylston st., room 8.

MUSICIANS—Wanted, young man for Boston and New England theatre; combination; state experience and salary. Address E. 5, 1 Bow st., Roxbury, Mass.

SALESMEN—And collectors wanted, on attractive proposition; experience unnecessary; must be willing to work hard. 658 Broadway, Chelsea.

SPRING EXAMINATIONS—Get ready now; 600 appointments; $65 month; sample questions free. Franklin Institute, Dept. 831 L, Rochester, N. Y.

STEADY EMPLOYMENT—Good pay; 365 days; no layoff; no strike; no lockout; 10-hour day; 5 days in week; 2 days' vacation with pay; 1 day's sick leave with pay; 1 day's leave of absence with pay; 1 day's leave of absence without pay; 1 day's leave of absence without pay; 1 day's leave of absence without

EDITORIAL PAGE OF THE BOSTON AMERICAN

BOSTON AMERICAN

BOSTON MARCH 17, 1914

BOSTON AMERICAN

80 AND 82 SUMMER ST., BOSTON, MARCH 17, 1914.

The Spirit of St. Patrick, Like the Irish Race, Has Spread All Over the Earth.

St. Patrick Represents Both Kinds of Irish Fighting—Spiritual and Physical—His Birthday Deserves Honor.

Today is St. Patrick's Day. Congratulations to all that have Irish blood in their veins.

Some say that St. Patrick was not born in Ireland. That is probably true. But he was a CELT and his blood was Irish, as his ideas and his fighting character were Irish.

As the Irish blood has been spilled all over the world, in fights of all kinds, so the spirit of St. Patrick has been spread all over the world, and many a good battle it has fought.

St. Patrick is the typical Irishman, and whether he was born on the green island or on the shore of Normandy, across the channel, makes no difference.

He did not fear the pagan Irish kings or the witches or any danger.

He traveled far, his teachings traveled farther.

He drove the snakes out of Ireland, so the old legend says. He drove the snakes of suspicion and black terror out of Irish kings and their subjects, and that was more important.

His writings and teachings and his own words spread knowledge and a better idea all over Europe.

The Irish may well be proud of St. Patrick, celebrate his birthday, name their churches in his honor.

His quality was that of the pioneer, the quality that has built up this country and every other country.

He was a pioneer in ideas, taking the truth throughout the lands, and a pioneer in his travels, going straight on preaching, condemning and regulating until the wide ocean stopped him.

And if he had any idea that there was anything on the other side of that wide ocean, he might have tried ahead of Columbus and got here first.

This newspaper congratulates the United States upon the fact that so many with St. Patrick's Celtic blood in their veins have come to this country, bringing his name and honor with them.

It is a great blood, that blood of the Irish. It was working wonders long before there were any Irish kings or any Irish cities.

We look upon Ireland as the home of the Irish Celt, but as a matter of fact the whole of Europe, wherever there was fighting, and the whole of the North, has been their home.

Their blood has been kept pure on that little Irish island. To cross the English channel to England and then cross again to Ireland was more than the ordinary adventurer cared for.

And so of the Celts, wandering everywhere, crossing every sea and every mountain, those that settled in Ireland retained the purity of their blood, their strength, their moral and physical fighting character, as they did not do elsewhere.

But those Celts of Ireland are the same as the Celts that lived in the Balkan Mountains, the Celts that gave the blue eyes to the Greeks, the Celts that declined to pay any compliment to Alexander the Great, the Celts that were afraid of nothing "except that the sky would fall upon them."

Some American citizens take a narrow view of St. Patrick and the meaning of his birthday. This day is not merely a religious day, glorifying one of the greatest figures in the oldest and greatest church in the world.

The day of St. Patrick to the Irishman means much, regardless of religious faith.

St. Patrick stands for courage, for new thought, for energy, for fearlessness in the face of oppression and danger.

If the spirit of St. Patrick has animated, guided and upheld thousands of religious teachers, missionaries, self-sacrificing men and women, that same spirit has also upheld and made heroes of thousands of fighting men, from Scotland to the Argentine, and from Constantinople across Europe and across the Atlantic and across our continent to San Francisco.

Whoever honors St. Patrick honors a noble, courageous fighting man in the best sense of the word.

And he DESERVES honor.

The "Deep Purpose" of Ambassador Page

"By wireless" a New York paper has received a cable message explaining Ambassador Page's amazing description of the Monroe Doctrine.

> "The New York Times correspondent is able to state on authority that Mr. Page had a deep purpose in mind, namely, to clear up the serious misapprehensions regarding the Monroe Doctrine which have been widespread in financial circles here ever since President Wilson's speech last August."

The position of the Times as an ever-alert defender of the Administration gives to this solemn utterance a high degree of importance. If the Ambassador to the Court of St. James has been commissioned to rewrite President Wilson's famous "Mobile speech" of last Autumn, it is indeed a matter for serious consideration not to be lightly set aside as a post-prandial jest.

In his Mobile speech the President took high ground against the "concessions" granted to European powers by South American governments, concessions of such a sort "that foreign interests are apt to dominate their domestic affairs." The President then promised that we would assist South American States in winning their "emancipation" from such conditions.

It is now pleaded that Ambassador Page's speech was intended to allay the British apprehension that the President really meant what he said.

After all, that should have been an easy task. It ought not to be hard to prove that a President who concedes to England the right to repeal our laws governing our domestic shipping is not going to stand very vigorously against British demands upon South American States.

But even so, after having allayed the fear of British financiers that their concessions wrested from Venezuela, Ecuador and other weak South American States are not endangered, what could have been the "deep purpose" of Mr. Page in making these statements:

> **"It adds greatly to the pleasure of building that great work (the Panama Canal) to know that it is you who will most profit by it."**
>
> **"The Monroe Doctrine, you know, meant only this: that the United States would prefer that no European government should gain more land in the New World."**

The Ambassador's plea that his was mere humor he has abandoned.

His later explanation that his remarks "suffered from overcondensation" is disproved by the report of the official stenographer cabled to the AMERICAN.

So we are left to the last explanation, made "on authority," that in making these remarks the Ambassador had "a deep purpose in mind."

It looks as if that purpose was merely to assure his English auditors that they need not worry about the United States asserting its right to the Panama Canal, and that the Monroe Doctrine was merely a trifling whim only to be referred to with a wink.

"WHERE THE RIVER SHANNON FLOWS"

"Homicide" Trials and Contempt for Law

By REV. C. F. AKED, D. D., LL. D.

In the year 1913 9,000 persons died by violence in the United States—to be strictly accurate, 8,992. No country in the civilized world can compete with us. We are, indeed, the biggest thing on earth.

We like the word "homicide." It glides easily off our tongue. "Murder" is a brutal word. We do not object to the thing so much as we hate the word. Glory be to Latin! English is vulgar. You are not nearly so undressed when you are nude as when you are naked. And it is a great comfort to the relatives of someone foully done to death by malice aforethought that such killing is not murder. It is only homicide.

So "homicide" it shall be. We love the word. And we like the thing!

There will all but 9,000 homicides in this country last year. And that is more than the aggregate for any ten civilized countries in the whole world exclusive of Russia, where the record is swollen by the murder of Jews. There! The ugly word has slipped out. Still, it is all right in this connection. It is murder in Russia; it is "homicide" here.

A judge in the State of Georgia has declared from the bench that there are more homicides in that one State than in the whole of the British Empire, with its 400,000,000 of population. But in the British Empire some persons speak English. And they still call it murder.

* * *

In the year 1913, when there were, as near as makes no matter, 9,000 homicides, there were eighty-eight legal executions. There can, of course, be no relation between the two sets of facts. London, with 7,000,000 of population, had in a recent year—the last for which reliable statistics are at hand—twenty-three murders ("murders" in London.) In New York, with only 5,000,000 of population, there were 142 homicides. And for 142 homicides there were thirteen convictions. In 1909 there were nineteen murders in London. Five murderers committed suicide, four were hanged, four were found to be insane, one died while awaiting trial, one killed himself in jail.

In Louisville, Ky., with a population of less than 250,000 for the year ended August 1, 1910, there were forty-seven homicides and not a single conviction. Chicago goes one better, for in a given year, with 202 homicides, it does manage to sentence one single murderer—that is to say, a homicider.

President Eliot's "new religion" is not new, and his indictment of our easy-going indifference to murder—the wretched word will obtrude itself when it should not—his indictment of our easy-going indifference to homicide, is old. Dr. Eliot says:

"The defences of society against criminals have broken down. The impunity with which crimes of violence are committed is a disgrace to the country."

* * *

Dr. Andrew D. White of Cornell is no fool. Few finer intellects than his have been brought to the service of the American people in education, literature and diplomacy. When Dr. White finds that the murder rate—dear, dear, the murderous word ought to be annihilated!—when Dr. White finds that the homicide rate of the United States is forty-three times greater than the murder rate in Canada (it is "murder" in Canada) and seven times greater than in the country which he describes as the worst in Europe, while he sees that there are many causes, he declares that the chief cause is the fact that a criminal trial has in this country become a farce.

There is not one cause. There are many causes. But the one of which Dr. White speaks lies at the root of the matter. We have no respect for law. On the contrary, we have a contempt for the law. And reform will have to come from lawyers themselves.

We have a right to look to the Bar Associations of the country for an effort to inspire in the souls of men who practice law a reverence for it. We need more dignity in our courts. Dignity? For the time being we should be thankful even for decency. It is not exaggeration; it is the plain, unvarnished truth that no person whom familiarity has not hardened to it could spend a day in a court of criminal procedure in this country without experiencing feelings of the most intense disgust.

* * *

We need men who will show themselves too big for this kind of thing, who will not lie because they are paid to lie, nor play the bully and the bruts to order. Reformed methods may accomplish much. But what we really need is a reformed spirit.

Lawyers must not go on defending the system which, as Dr. White says, has made a criminal trial in this country a "game between opposing counsel." Few of them see that this is wrong. But until they do see that it is wrong, and until the gentlemanly and honorable feeling within them impels them to disdain the wrong, it is idle to hope for great result.

Stars and Stripes

"College girls slouch," says an investigator. Well, so do college boys.

* * *

"Free tolls" lobby is so called because it is against free tolls and maybe isn't free.

* * *

Why not settle the matter by barring all American ships from the canal?

* * *

"Affinity" Earle spends his time in jail writing poetry and playing the fiddle. Wonder what the other prisoners have done to deserve such punishment!

* * *

Ulster is in favor of Irish home rule—if it doesn't apply to Ireland.

* * *

Woman who says she was Rockefeller's first sweetheart should be reminded it is the last one that counts.

* * *

"Prettiest girl in Boston sails." Any young man in love will tell you that's nonsense.

* * *

Fad of wearing bugs as earrings won't be so desperate as it sounds, since a strong gold chain is employed.

In-Shoots

If you have lived long you have lived windy.

* * *

Many of the candy kids are veritable lemon drops.

* * *

The barking dog seldom bites the cautious man.

A Notable Panegyric on St. Patrick

Delivered at the Cathedral Today by Right Reverend M. J. Splaine, D. D.

In the third chapter of the book of Exodus we read the following words spoken by God to His servant Moses: "Come and I shall send thee to Pharoah that thou mayest deliver My people, and I shall be with thee."

It is now nearly fifteen hundred years since the saint whose memory we honor today died the Apostle of Ireland. Raised up by God to be a messenger of light to them that sat in darkness, and the means of life to them that sat in the shadow of the valley of death, St. Patrick crossed over to Ireland bearing in one hand the light of truth that was to make it the island of Doctors, and in the other hand the life of grace that was to make it the home of saints. In his own lifetime he saw his labors crowned with success throughout the whole island, and dying he bequeathed to the Irish people the loftiest mission ever given to a nation, to stand faithful forever beside the cross he had planted on every hilltop, and in God's appointed time to bear it aloft to the most distant land.

The history of Catholic Ireland begins with the preaching of St. Patrick, and the glory of its first epoch belongs exclusively to him. Historians tell us that no sooner were the good tidings of the Gospel of Christ announced by St. Patrick on the shores of Ireland than they were gladly received. The progress of the saint throughout the island is described more like the triumphal march of a conqueror than the painful journey of a missionary.

St. Peter and St. Paul had met persecution on every side. At every step they found the iron legions of the Roman Empire drawn up to dispute their passage. They were driven back into the cave and into the catacomb to weep and to suffer, and for three long centuries the only glimpse that the Roman world caught of the faith of Christ was when a Christian captive signed himself with the sign of the cross as he law down his life upon the sands of the arena. But what a different spectacle in Ireland.

The conversion of the whole nation was effected by St. Patrick without the shedding of one drop of martyrs' blood. The people flocked by thousands about St. Patrick, and hung upon his words. God was whispering in his ear—"Come and I will send thee to Pharaoh that thou mayest deliver My people," and St. Patrick was fortified by the divine promise—"I shall be with thee." On and on he journeyed over mountain and plain until he had traversed the whole island. He pushed on to the Hill of Tara, the sacred mountain whereon the Irish kings and their chieftains were assembled. He confronted their Druid priests, and plucking a tiny shamrock from its mossy bed held it aloft and preached the mystery of the Blessed Trinity, three in one. Historians tell us that at once the fullness of divine light shone upon them, and that they were then and there converted.

The triumph of the cross was instantaneous and complete. It struck root on every hill-top. It cast its shadow athwart the valley and along the plain. Hymns of praise to God resounded throughout the whole island, and God had not whispered in vain to St. Patrick—"Come and I will send thee to Pharaoh, that thou mayest deliver My people."

The great apostle's work was drawing to a close, and God was now calling him home. Ascending in spirit the mountain of vision like Moses of old, he gazed out over the promised land to which he had led God's people. On the distant horizon he saw dark clouds of trial and persecution slowly gathering, but gazing further beyond to the unending glory of those who would prove faithful, he charged his people never to give up their faith, which was to be their guiding star. It might lead them down into the valley of suffering and oppression, it might lead them out over the seas of exile, and through famine, but follow it they must as did the kings of old the Star of Bethlehem until it led them finally and safely to God, and with this command upon his lips St. Patrick died, the deliverer of his people, the Apostle of Ireland.

The three centuries that followed the conversion of the Irish people form the brightest page of Ireland's history. Historians tell us that the blessings of sanctity and of learning were showered upon the island in such abundance that Ireland was given the most beautiful title ever bestowed upon a nation, "The Island of Saints and Doctors."

The cloisters of Ireland became the home of learning, from which learned and religious Irish missionaries went forth to carry back the blessed light of faith and learning to the devastated continent of Europe. It is to this period that belong those stately cloisters and abbeys whose shapeless ruins now dot the hills and valleys of Ireland. But God's ways are not our ways. Those whom He loves He tries to see if their love be deep-rooted and sincere. No other people have been tried for their faith as the Irish people, and no other nation has given such proofs of love.

One thousand years of fidelity to the faith of Christ that St. Patrick brought to Ireland under persecution, sometimes bloody but never wholly absent, tell us that the memory of St. Patrick never faltered within the Irish heart. The full story of those thousand years will never be known until the recording angel reveals it in St. Patrick's crown.

The Irish people were commanded by law to give up their faith. They might as well have been commanded to give up their heart's blood and still live, because the faith of Christ, brought to Ireland by St. Patrick, was blended with their blood.

It coursed through their veins and quickened every fibre. It beamed from their eyes in pure and hallowed radiance. It resounded upon their lips in sweet and holy prayer. It sprang from their hands in gentle deeds of charity and of love. To give up that faith would be to surrender life itself.

The preservation of the faith in Ireland during centuries of persecution shows most clearly the deep meaning of St. Patrick's life, and after fifteen centuries the name of St. Patrick burns as ardently throughout the world wherever there is a drop of Irish blood as it did during those days of the life of St. Patrick when thousands hung upon his words as he preached the faith of Christ on the shores of Ireland.

Health and Happiness for Girls

By MRS. FRANK LEARNED

Author of "The Etiquette of New York Today"

The duty of guarding the precious possession of health is not for ourselves alone, but is a duty toward others who may have a rightful claim upon us. Their claims we cannot disregard without being selfish and inconsiderate. Our happiness and the happiness of others depend much on our perfect poise—our physical and mental health.

American girls and women with their nervous temperaments and active lives, need to be careful not to overdo in work or amusements. Not only is physical beauty preserved by conforming to the laws of health, but mental vigor is attained and with it the ability to meet every-day problems.

Good temper and cheerfulness are the usual accompaniments of good health. Irritability, discontent and fretfulness often result from overtired nerves. To realize our limitations of strength and yield to them, rather than oppose them, is common-sense. Nature gives warning, and it is a duty to obey her wise counsel.

* * *

We must be able to use every power of mind as well as body, and to keep the mind wholesome and bright the body must be healthful.

Ruskin tells us that the mind is a "less pleasant thing to look at than the face and for that reason it needs more looking at." It is well to have two mirrors on one's dressing table and see that "with proper care we dress body and mind before them daily." Healthful thinking is necessary to all true living.

An old proverb says that "Cleanliness is akin to godliness." Etymologists explain that the original meaning of "healthy" and "holy" are the same. Cleanliness, therefore, means physical, mental and moral purity.

Some of the simple rules for bodily health are frequently neglected. Plenty of fresh air is required for the lungs, blood and skin. Ventilation of living rooms and bedrooms is essential. A window should be left open in a bedroom at night at all seasons of the year. Sunshine and air should be let in by day.

The skin of the entire body should be kept pure and clean by daily bathing and rubbing. Food should be wholesome, well cooked, eaten at regular hours and eaten slowly.